



# Fact Book

February 2025, No. 10.1

## UW Medicine

A higher degree of healthcare

# table of contents

Our mission is everything . . . . .	3
We improved health from the very beginning . . . . .	5
Years of firsts . . . . .	7
High awards for distinguished faculty . . . . .	10
A presence around the world . . . . .	12
Finding cures through research . . . . .	15
One school, five states . . . . .	20
Healthcare for your entire family . . . . .	24
Everyone is included. . . . .	31
Good health starts in the community . . . . .	34
Patient care, quality and safety awards. . . . .	37
Leading the way. . . . .	42
Our regional footprint . . . . .	44
UW Medicine and its affiliations. . . . .	45
Airlift Northwest . . . . .	47
Fred Hutchinson Cancer Center . . . . .	48
Harborview Medical Center . . . . .	49
UW Medical Center . . . . .	50
UW Medicine Primary Care. . . . .	51
UW Physicians. . . . .	52
UW School of Medicine. . . . .	53
Valley Medical Center . . . . .	54
Partners for success. . . . .	55
Photo finish . . . . .	57
Index . . . . .	58

**CONTACT US** The UW Medicine Fact Book is produced by UW Medicine Strategic Marketing & Communications and published online at [uwmedicine.org/factbook](http://uwmedicine.org/factbook). For comments and submissions, please contact Steve Butler, editor, at [shbutler@uw.edu](mailto:shbutler@uw.edu). Unless noted otherwise, statistics are for fiscal year 2024 (July 1, 2023, to June 30, 2024).

*Information current as of February 2025*

## abbreviated index

Accountable Care Network.....	26
Airlift Northwest.....	47
Awards.....	37-41
Brand Understanding.....	45
Buck, Linda B. ....	11
Care Transformation.....	26
Dellit, MD, Timothy .....	42
Economic Activity.....	6
Employees .....	6
Fact Sheets.....	46-54
Faculty Honors .....	11
Firsts.....	7-9
Fischer, Edmond H. ....	11
Fred Hutchinson Cancer Center.....	48
Graduate Medical Education .....	22
Harborview Medical Center .....	49
Hartwell, Leland H. ....	11
Healthcare Equity Blueprint.....	31-32
Improve the Health of the Public....	34-35
Krebs, Edwin G. ....	11
Leadership.....	43
Medical Services.....	28-30
National Taiwan University .....	6
Nobel Laureates .....	6
Our Values.....	4
Our Vision.....	4
Partners .....	55-56
Patients Are First.....	25
Patient Visits.....	6
Research .....	15-19
Research Grants .....	6
Shanghai Ranking Consultancy.....	6
Thomas, E. Donnell.....	11
Total Revenue .....	6
Uncompensated Care .....	6, 32, 47
U.S. News & World Report .....	39
UW Department of Global Health .....	13
UW Medical Center .....	50
UW Medicine Primary Care.....	51
UW Physicians .....	52
UW School of Medicine.....	53
UW School of Medicine- Gonzaga University Regional Health Partnership.....	22
Valley Medical Center .....	54
WWAMI.....	21



Our mission is everything



UW Medicine is an integrated clinical, research and learning health system with a single mission to improve the health of the public.

## Our Vision

A care experience for patients and their families that helps them achieve their personal goals for wellness and disease management.

An educational environment for health professionals, students and trainees that prepares them for leadership in their professional careers.

A research enterprise for scientists that enables them to advance medical knowledge and clinical innovations with groundbreaking discoveries.

## Our Values

We treat people with **respect** and **compassion**.

We embrace **diversity, equity** and **inclusion**.

We encourage **collaboration** and **teamwork**.

We promote **innovation**.

We expect **excellence**.

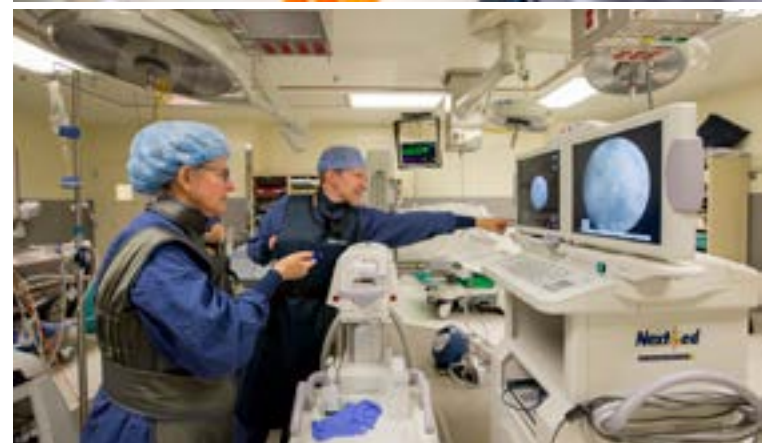

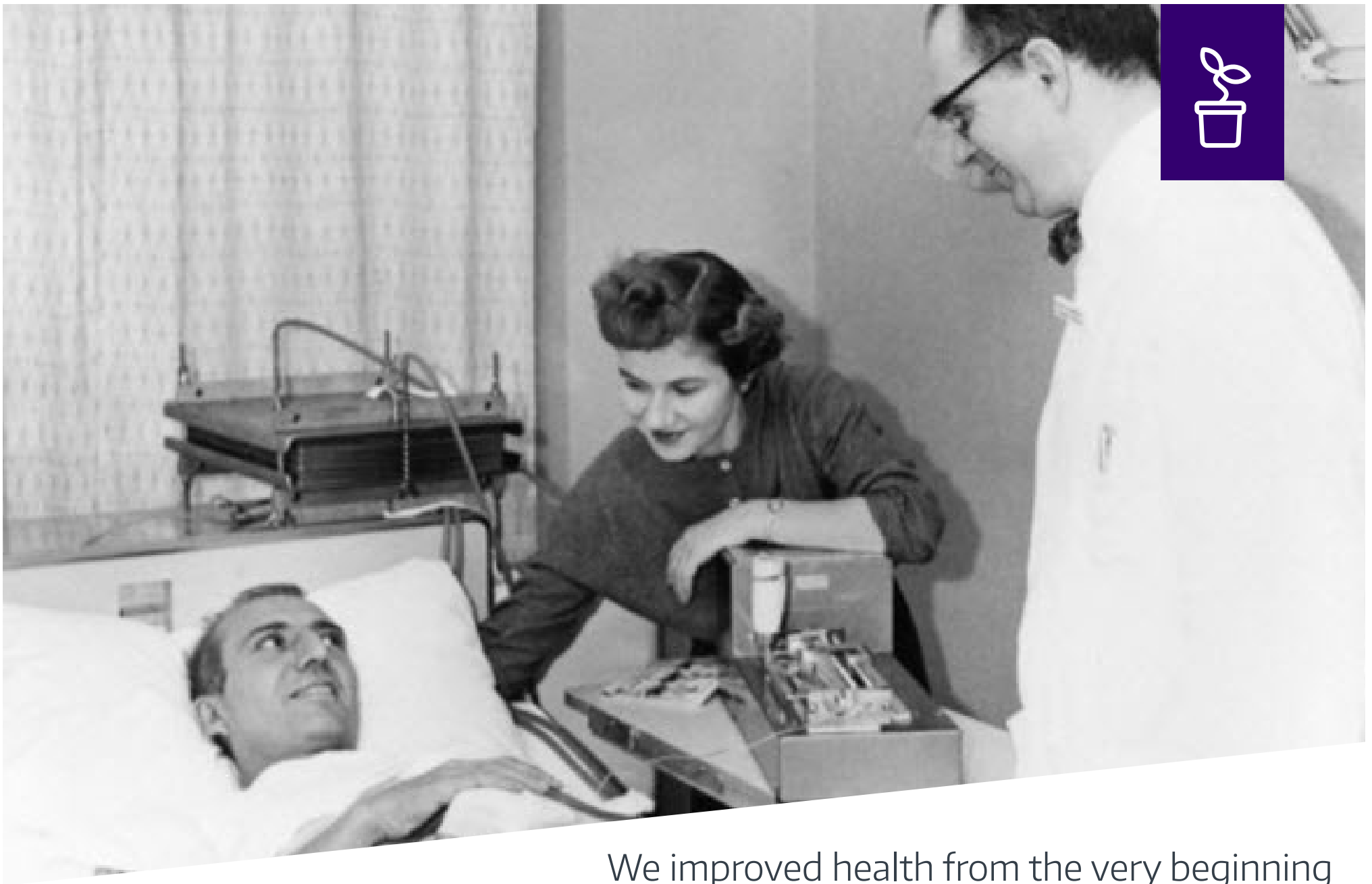

We improved health from the very beginning

## Did you know?

- 1** UW Medicine includes 37,000 employees.\*
- 2** Harborview Medical Center, University of Washington Medical Center – Montlake, University of Washington Medical Center – Northwest and Valley Medical Center Hospital **admitted 63,958 patients** in 2024.\*
- 3** UW Medicine's primary, specialty and urgent care clinics had **2,231,037 patient visits** in 2024.\*
- 4** UW Medicine serves a diverse patient population and provided more than **\$856 million in uncompensated care** in 2024.\*
- 5** UW Medicine's past and present faculty includes **six Nobel laureates**.
- 6** The University of Washington is ranked **No. 9 in the world in the field of medicine** in the "2024 Performance Ranking of Scientific Papers for World Universities" by National Taiwan University.
- 7** UW Medicine generated \$12.5 billion in economic activity and supported or sustained 60,717 jobs in 2023.\*\*
- 8** The UW School of Medicine is **second in the nation in total federal research grants and contracts** with \$1.3 billion in total revenue\*\* according to the Association of American Medical Colleges.



In 1946, the University of Washington School of Medicine opened its doors as the first new medical school on the West Coast since 1910. Three years later, the School received full accreditation from the American Medical Association and the Association of American Medical Colleges.

From its earliest days, the School attracted a remarkable group of faculty pioneers and embarked on expanding its student body and campus. By 1970, it was a recognized national leader in federal biomedical research grants and research achievements.

Today, UW Medicine includes the following organizations dedicated to patient care, medical education and research: Airlift Northwest, Fred Hutchinson Cancer Center, Harborview Medical Center, UW Medical Center – Montlake, UW Medical Center – Northwest, UW Medicine Primary Care, UW Physicians, UW School of Medicine and Valley Medical Center.

\*fiscal year 2024 \*\*fiscal year 2023

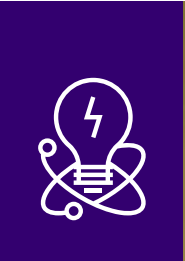

Years of firsts



**1946** First class of students enters UW School of Medicine.

**1947** Valley Medical Center is state's first public hospital district.

**1956** Division of Medical Genetics opens as one of the first units of its kind in the U.S.

**1960** First long-term dialysis patient in the world is treated with shunt developed by Belding Scribner, Wayne Quinton and David Dillard at UW.

**1961** Multidisciplinary Pain Clinic opens and becomes world model for diagnosis, study and treatment of chronic and acute pain.

**1963** Dr. Robert Bruce establishes the Bruce Protocol, a treadmill test to measure exercise tolerance in heart patients.

**1968** First kidney transplant in the Pacific Northwest.

**1969** Seattle Medic One is founded as nation's first mobile program for prehospital emergency care.

**1971** First community-based clinical teaching sites open in Omak, Washington, and Grandview, Washington, for regional medical education program now known as WWAMI.

**1974** Burn Center opens and becomes a pioneer in the early removal of burned tissue and the use of artificial skin grafts to improve survival rates.

**1980** Collaboration with University of Pennsylvania on first transgenic mice.

**1985** First heart transplant in the Pacific Northwest.

**1985** Pioneering prostate cancer treatment with ultrasound-guided radioactive seed implants.

**1990** First adult liver transplant in the Pacific Northwest.

**1993** First hospital in the region to offer nonsurgical treatment of brain tumors through Gamma Knife.

**1994** First hospital in the world to receive a Magnet designation for excellence in nursing care from the American Nurses Credentialing Center.

**2000** First facility in the state with a team dedicated solely to the care of joint replacement patients.

**2007** Seattle's first heart-and-lung transplant.

**2008** First facility in the United States to participate in a pilot project by the World Health Organization to use a surgery checklist before operating on a patient.

**2008** First major academic medical center to offer integrated care, bringing effective mental healthcare to UW Medicine primary care settings.

**2009** First hospital in the nation to perform Esophyx procedure for gastroesophageal reflux disease (GERD).





**2012** First hospital in the Pacific Northwest to discharge a Total Artificial Heart patient.

**2014** First clinical trial in the United States for Wearable Artificial Kidney.

**2015** First “heart in a box” transplant patient in a second-stage clinical trial.

**2016** First hospital in the world to receive sixth Magnet designation for nursing excellence.

**2017** First hospital in the world to perform intentional cut via catheter to replace a patient’s failed artificial aortic valve.

**2018** First heart transplant program in the state to transplant a hepatitis C-infected donor heart into a patient and then eradicate the virus with a course of medication.

**2018** Researchers identify first genetic risk factor for erectile dysfunction.

**2020** Federal approval is received to begin testing for COVID-19 with UW Medicine’s laboratory-developed test.

**2022** First in-human procedure, successfully employing a catheter-delivered device to retrieve a benign tumor from inside a patient’s heart.

**2022** Genome scientists contribute to the sequencing of the first complete human genome.

**2022** Researchers design two new COVID-19 vaccines that are approved for clinical use.

**2022** First hospital in the world to receive seven consecutive “Magnet” designations for nursing excellence.

**2023** First use of artificial intelligence by protein designers to develop new enzymes.

**2023** First accredited rural residency training program in internal medicine is planned for Alaska.



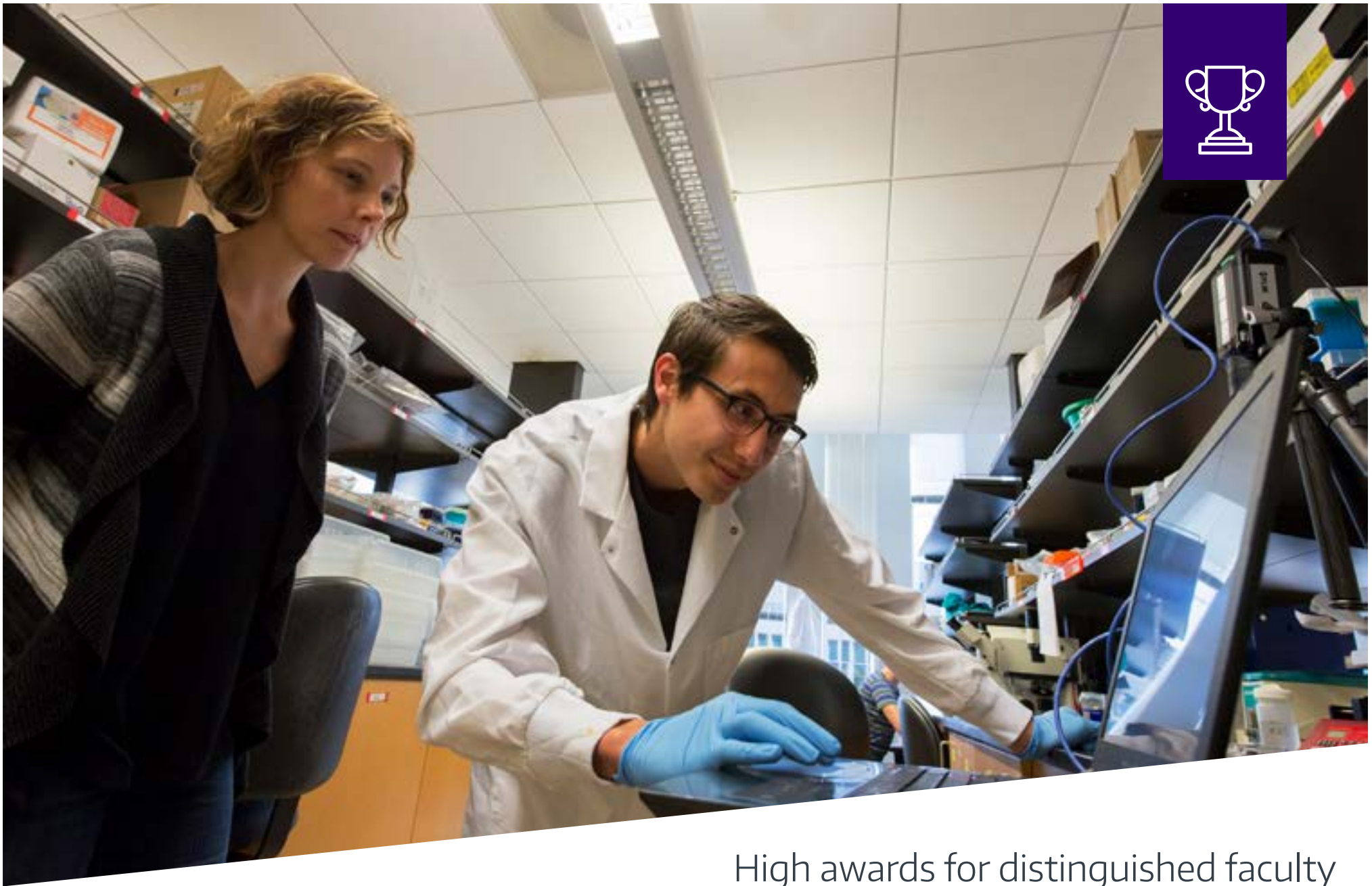

High awards for distinguished faculty

## Nobel laureates in physiology or medicine

UW Medicine has five Nobel laureates among its past and present faculty:

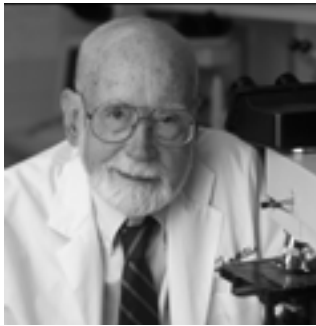

**1990** The late E. Donnall Thomas\* for discoveries concerning organ and cell transplantation in the treatment of human disease



**2001** Leland H. Hartwell\* for discoveries of key regulators of the cell cycle



**1992** The late Edmond H. Fischer (top) and the late Edwin G. Krebs (bottom) for discoveries concerning reversible protein phosphorylation as a biological regulatory mechanism



**2004** Linda B. Buck\* for discoveries of odorant receptors and the organization of the olfactory system



**2024** David Baker (Nobel Prize in Chemistry) for computational protein design, including the creation of proteins that can be used as pharmaceuticals, vaccines, nanomaterials and tiny sensors.



\*Faculty member at UW Medicine and Fred Hutchinson Cancer Research Center

### Faculty Honors

Canada Gairdner Foundation Awards: 14 recipients

Howard Hughes Medical Institute: 10 investigators

Lasker Foundation Award: 6 recipients

National Academy of Medicine (formerly Institute of Medicine): 30 elected members

National Academy of Sciences: 32 elected members

National Academy of Engineering: 6 elected members





A presence around the world

The UW Department of Global Health has 283 projects in 141 countries dedicated to population health, healthcare infrastructure, medical education and training, and preventing and curing disease. Established in 2007 through a gift and endowment from the Bill & Melinda Gates Foundation and state resources, it resides within both the School of Public Health and the School of Medicine.

The department seeks to understand and address the causes of disease and health inequities at multiple levels, and it collaborates with partners to develop and sustain locally led, quality health systems, programs and policies.

**Current areas of focus:**

- Global Environmental Change
- Health Economics
- Health Metrics and Evaluation
- Health System Strengthening
- Implementation Science
- Infectious Diseases
- Injury and Violence Prevention
- Laboratory Sciences
- Medicine Safety
- Mental Health
- Social Justice
- Women's, Adolescents' and Children's Health



Photo: IHME



Photo: IHME





**Institute for Health Metrics and Evaluation (IHME):** Established in 2007 with a long-term grant from the Bill & Melinda Gates Foundation, IHME is based in UW Medicine. It has grown rapidly and now includes nearly 450 faculty, staff and students in Seattle and more than 3,700 collaborators in nearly 150 countries around the world.

IHME has greatly advanced the field of health metrics sciences, creating the world's largest catalog of health data and freely providing the code necessary to conduct similar investigations. It is the coordinating center for the [Global Burden of Disease](#) enterprise, the world's largest annually published collaboration in population health and a groundbreaking project that provides an international roadmap to help people live longer, healthier lives.

In 2017, the Gates Foundation announced a new 10-year grant to fund IHME's work to build on the Global Burden of Disease project, track how health resources are spent and generate future scenarios for projecting health trends. The grant will also support the expansion of its global network of partners. It relies on a diverse range of supporters for its work in the United States and for its topic-specific projects, such as tobacco use and antimicrobial resistance.

IHME plays a strong role in the University of Washington's [Population Health Initiative](#), which brings together students, faculty and staff with local and global partners to improve human health, environmental resilience, and social and economic equity through education, research and service.

Learn more at [healthdata.org](http://healthdata.org).



Photo: IHME

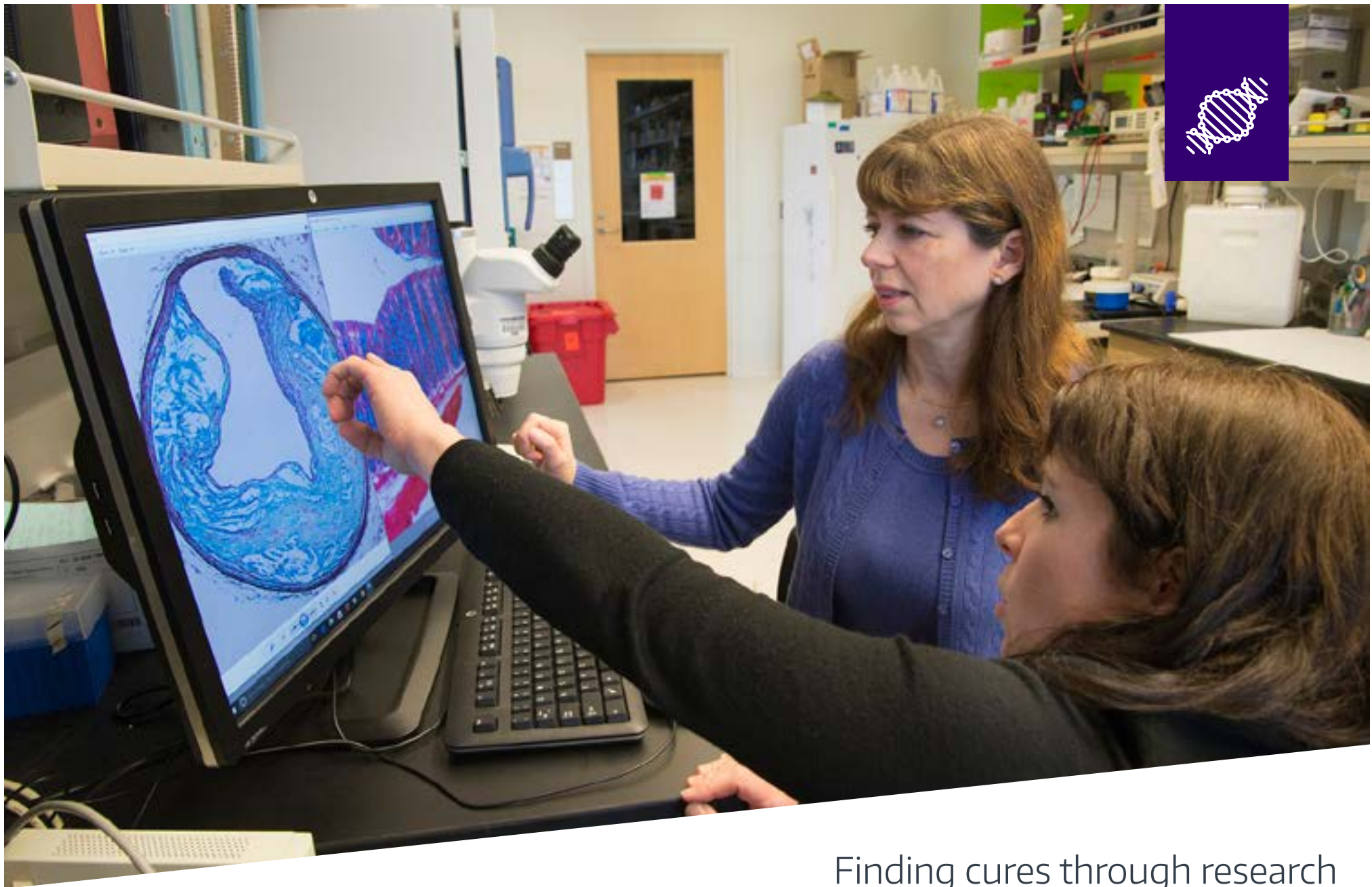

Photo: IHME



Photo: IHME





Finding cures through research

UW Medicine is dedicated to winning the fight against Alzheimer's disease, cancer, diabetes, genetic disorders, heart disease, infectious disease, multiple sclerosis, stroke, vision loss and other causes of disability and premature death. Learn more about our research programs, institutes and centers:

**Addictions, Drug & Alcohol Institute (ADAI)** advances research, policy and practice in order to improve the lives of individuals and communities affected by alcohol, drug and substance use disorders.

**AIMS Center (Advancing Integrated Mental Health Solutions)** improves the health of populations by advancing the research and implementation of collaborative care to treat common and persistent mental health conditions such as depression and anxiety.

**Allen Discovery Center at UW Medicine** uses newly developed technology to create global maps of development that reveal the relationships between the vast numbers of diverse cells that make up a single organism, with major impacts across developmental biology, neuroscience, cancer biology, regenerative medicine and other fields.

**Alzheimer's Disease Research Center** helps advance Alzheimer's research with a specific focus on precision medicine to improve the care, functioning and quality of life of both patients and caregivers.

**Basic Biology of Aging** houses one of six Nathan Shock Centers of Excellence in the United States that provide leadership for research into the biology of aging and support for community investigators.

**Behavioral Research in Technology and Engineering (BRiTE) Center** brings together researchers, clinicians, technologists and mental health advocates with a common goal of improving the lives of those suffering with mental illness, their families and communities.

**Brotman Baty Institute for Precision Medicine** unites UW Medicine, Fred Hutchinson Cancer Center and Seattle Children's in taking major steps

forward in the emerging field of precision medicine. By understanding the differences from person to person in disease vulnerability, researchers can develop more specific diagnostics and treatments for people with cancer, rare childhood diseases, Alzheimer's and other conditions.

**Cambia Palliative Care Center of Excellence** enhances research, education and patient-centered care for patients with severe illness and their families.

**Cancer Vaccine Institute** brings together a multidisciplinary group of investigators who are focused on the diagnosis, prevention and treatment of cancer with novel, immune-based approaches. A major area of interest is the development of vaccines to prevent cancers responsible for millions of deaths and enormous healthcare costs — breast, colon, ovarian, prostate, pancreatic and lung cancers — and to prevent cancer relapse.

**Center for AIDS Research**, a collaboration with Fred Hutchinson Cancer Center, advances knowledge in the clinical epidemiology, pathogenesis, and treatment and prevention of HIV/AIDS by fostering collaborative and interdisciplinary research, supporting career development in junior investigators and providing research infrastructure and resources to researchers and scientists at our affiliated institutions.

**Center for Cardiovascular Biology** is dedicated to discovering the molecular basis of cardiovascular disease, harnessing this information to develop new therapies and training the next generation of cardiovascular physicians and scientists.

**Center for Cardiovascular Innovation** accelerates the development of cardiovascular devices for the diagnosis and treatment of coronary and peripheral artery disease, structural heart disease, heart failure and heart





rhythm disorders. It provides education and training in device application as well as programs in hands-on anatomy and dissection.

**Center for Dialysis Innovation** is a partnership of UW Medicine and Northwest Kidney Centers to improve the health and well-being of people receiving dialysis treatment. The Center includes researchers from the UW Engineered Biomaterials program and the UW Kidney Research Institute.

**Center for Emerging and Re-emerging Infectious Diseases (CERID)** facilitates infectious diseases research with specific strengths in host-defense, biochemistry, immunology, and drug and vaccine development.

**Center for Innate Immunity and Immune Disease (CIID)** conducts basic and clinical research directed toward understanding the function of the immune system with the goals of harnessing the immune system to prevent cancer and infectious diseases and developing new strategies to treat autoimmunity.

**Center for Lung Biology** conducts basic research directed toward understanding fundamental mechanisms of lung development, repair and disease.

**Center for Mental Health, Policy and the Law (CMHPL)** is devoted to research, education and clinically based services at the interfaces of psychiatry, psychology, public policy and the law. The center provides a comprehensive approach to the broad array of issues affecting justice-involved people with mental illness and criminal and civil legal matters related to mental health delivery.

**Center for Microbiome Sciences and Therapeutics (CMiST)** is a hub for researchers and clinicians who are educating the community about the importance of the microbiome in maintaining a healthy lifestyle.

**Center for the Study of Health and Risk Behaviors (CSHRB)** seeks to eradicate the harm caused by a variety of health risk behaviors through the development and implementation of new prevention and treatment approaches.

**Center for Suicide Prevention and Recovery (CSPAR)** promotes the recovery of individuals experiencing suicidal thoughts and behavior and the effectiveness and resilience of the clinical staff and families who care for them.

**Center on Outcomes Research in Rehabilitation (UWCORR)** seeks to improve the function, level of independence and quality of life of people who have disabilities brought about by illness, injury or congenital origin.

**Centers of Excellence in Pain Education (CoEPEs)** is one of 11 health professional schools selected by the National Institutes of Health to act as hubs for the development, evaluation and distribution of pain management curriculum resources to enhance and improve how healthcare professionals are taught about pain and its treatment.

**Cystic Fibrosis Center** is a collaboration between UW Medicine and Seattle Children's Hospital for patient care and research to improve the care of patients with cystic fibrosis, establish better treatments and ultimately find a cure for this disease.

**Diabetes Institute** conducts basic research to clarify the mechanisms causing diabetes and obesity and their consequences as well as translational research to transform research findings into clinical solutions.

**Garvey Institute for Brain Health Solutions (GIBHS)** develops, tests and rapidly deploys innovative approaches to prevent and treat brain health and mental health problems, such as anxiety and depression, schizophrenia, addiction, dementia and suicide that rob millions of individuals of the opportunity to lead healthy and productive lives.

**Global Center for Integrated Health of Women, Adolescents, and Children (WACH)** makes scientific discoveries, cultivates leaders and bridges disciplines to advance the health and well-being of women, adolescents and children.

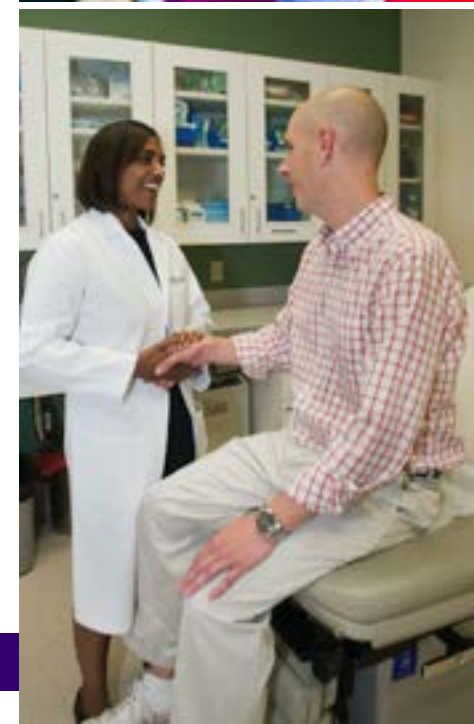



**Harborview Injury Prevention and Research Center (HIPRC)** conducts research and promotes education and prevention programs aimed at diminishing the personal impact of trauma and broadening the effectiveness of injury prevention and treatment programs regionally and nationally.

**Health Alliance International** promotes policies and supports programs that foster social, economic and health equity for all.

**Institute for Health Metrics and Evaluation (IHME)** provides rigorous and comparable measurement of the world's most important health problems and evaluates the strategies used to address them. IHME makes this information freely available so that policymakers have the evidence they need to make informed decisions about how to allocate resources to best improve population health.

**Institute for Prostate Cancer Research (IPCR)** is a collaborative effort of UW Medicine and Fred Hutchinson Cancer Center to develop better approaches for preventing, detecting and curing prostate cancer by understanding risk factors, improving screening and diagnosis, enhancing quality of life, understanding prostate cancer progression and bringing new treatments to the bedside.

**Institute for Protein Design (IPD)** develops and applies methods for designing synthetic proteins for a wide range of new functions, including catalysts for chemical reactions, vaccine candidates and flu virus inhibitors.

**Institute for Stem Cell and Regenerative Medicine (ISCRM)** pursues basic research to unleash the enormous potential of stem cells and to develop therapies and cures.

**Institute of Translational Health Sciences (ITHS)** is dedicated to speeding science to clinical practice for the benefit of patients and communities in Washington, Wyoming, Alaska, Montana, Idaho and beyond.

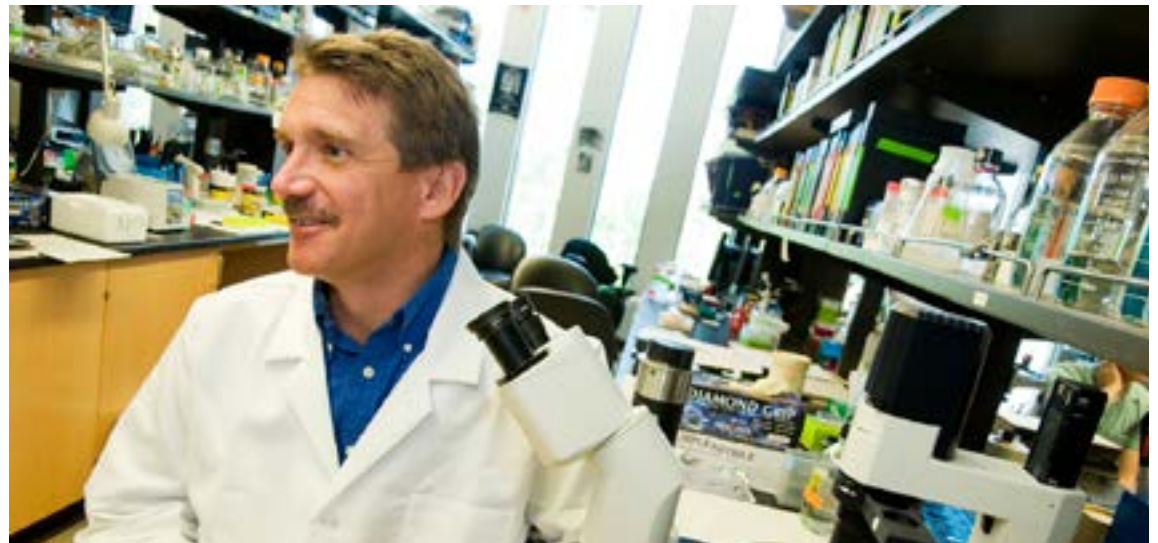
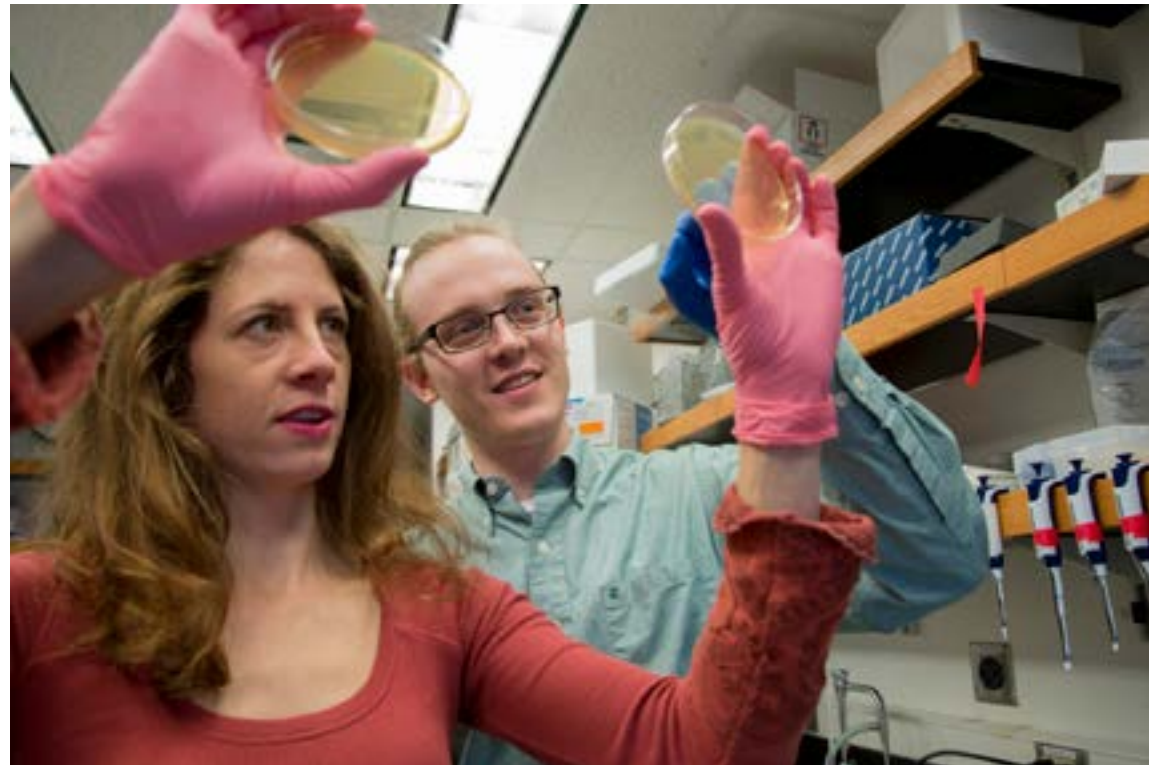

**International Clinical Research Center (ICRC)** conducts clinical research, expands international clinical trial capacity and advances research for HIV and infectious disease interventions.

**International Training and Education Center for Health (I-TECH)** is a global network that works with local partners to develop skilled healthcare workers and strong national health systems in resource-limited countries. I-TECH promotes local ownership to sustain effective health systems.

**Mitochondria and Metabolism Center (MMC)** is home to a large and diverse community of researchers who are investigating highly prevalent diseases such as obesity/diabetes, cancer, and cardiovascular and neurodegenerative diseases.

**NWBioSpecimen** is a collaborative effort among the University of Washington and Fred Hutchinson Cancer Center to provide investigators with broad access to high-quality biospecimens and annotation data, including medical record data.

**Northwest Institute of Genetic Medicine** supports translational genetic research by improving access of clinical investigators to human subject support, informatics and phenotype definition, genomic technologies and innovative genetic analyses.

**School Mental Health Assessment, Research, and Training (SMART) Center** is a transdisciplinary collaboration between the School of Medicine's Department of Psychiatry and Behavioral Sciences and the College of Education that promotes quality improvement of school-based mental and behavioral health services.

**The Sports Institute** provides balanced information about the benefits and risks of sports and recreational activities in order to inform the important health decisions athletes, parents, coaches and health professionals make every day.



**Surgical Outcomes Research Center (SORCE)** assesses the impact of surgical procedures on patients, society and the healthcare system and improves the practice of surgery through education, training and policy initiatives.

**UW Center of Excellence in Neurobiology of Addiction, Pain, and Emotion (NAPE)** coordinates research and training activities of faculty researchers in pharmacology, anesthesiology and psychiatry performing basic research in addiction, pain and mood disorders.

**Vision Science Center** brings together scientists from across departments to work on research that will lead to the discovery of next-generation tools for diagnosing, preventing and treating all types of eye disease.

**WWAMI Institute for Simulation in Healthcare (WISH)** provides leadership in the use of simulation technologies to improve the quality of healthcare education, patient safety and outcomes.





One school, five states



The UW School of Medicine provides training for students in Washington (Seattle and Spokane), Wyoming, Alaska, Montana and Idaho.

## WWAMI Regional Medical Education

In the early 1970s, the UW School of Medicine began training physicians to care for patients and communities throughout Washington, Alaska, Montana and Idaho. Today, this regional medical education program, which expanded to include Wyoming in 1996, is known as WWAMI (an acronym representing the five states). It is recognized as one of the most innovative medical education and training programs in the country.

Each state participating in WWAMI partners with the UW School of Medicine to educate a fixed number of medical students from and for their state. For the first 18 months of medical school, students study at their home state university: University of Washington or Gonzaga University, University of Wyoming, University of Alaska Anchorage, Montana State University or University of Idaho.

A majority of the students in the program choose to remain and practice medicine within the five-state region, and approximately half choose careers in primary care, helping to stem the shortage of primary care physicians, especially in rural areas. More than 20% of the population in the five Pacific Northwest states lives in rural and medically underserved communities.

## Rural programs for underserved communities

The UW School of Medicine's WWAMI program was born out of a need to train more primary care physicians for underserved communities in the region. Three pipeline programs are instrumental in developing the physician workforce.

- **Rural Underserved Opportunities Program (RUOP)** was launched in 1989 to provide students with early exposure to the challenges and rewards of practicing primary care medicine in a rural or urban underserved setting. Students spend four weeks between their first and second years of medical school living and working in a rural community under the mentorship of a local practicing physician.
- **WWAMI Rural Integrated Training Experience (WRITE)** gives third-year medical students an appropriate mix of ambulatory and hospital experience during a six-month clinical education experience at a rural primary care teaching site. The program, which started in 1998, emphasizes the rural physician's responsibilities and roles in diagnosing, treating and managing the majority of health problems on a longitudinal, continuing basis while utilizing all of the healthcare resources available in the community.
- **Targeted Rural Underserved Track (TRUST)** began in Montana in 2008 and rolled out across the other WWAMI states over subsequent years. The program connects underserved communities throughout WWAMI to the School of Medicine and its network of affiliated family medicine and internal medicine residency programs.



## UW School of Medicine-Gonzaga University Health Partnership

In 2016, the University of Washington School of Medicine and Gonzaga University formed a health partnership to continue, enhance and expand medical education and research in Spokane. The agreement made Gonzaga a partner in WWAMI, the University of Washington's regional, community-based medical education program, and put into motion plans to advance health-related research, entrepreneurship and interdisciplinary health sciences teaching in Spokane. In September 2022, the Health Partnership opened a new state-of-the-art 90,000 square-foot building as the academic home to the UW School of Medicine Spokane and its 120 first- and second-year students, Gonzaga's Department of Human Physiology, and more than 500 Gonzaga undergraduates in nursing and health sciences, plus faculty and staff. Visit [www.gonzaga.edu/HealthPartnership](http://www.gonzaga.edu/HealthPartnership) for more information.

### Graduate Medical Education

UW Medicine is the largest sponsor of GME programs in the WWAMI region and ranks sixth in the nation for the number of accredited programs and eighth for the number of trainees. About 1,500 residents and fellows participate in more than 120 Accreditation Council for Graduate Medical Education (ACGME)-accredited residency and fellowship programs and more than 80 non-ACGME programs in the WWAMI region. The Department of Family Medicine is also the home to the WWAMI Region Family Medicine Residency Network, which includes 31 family residency programs and trains more than 230 residents per year.





# WWAMI Program Site Map 2023-24

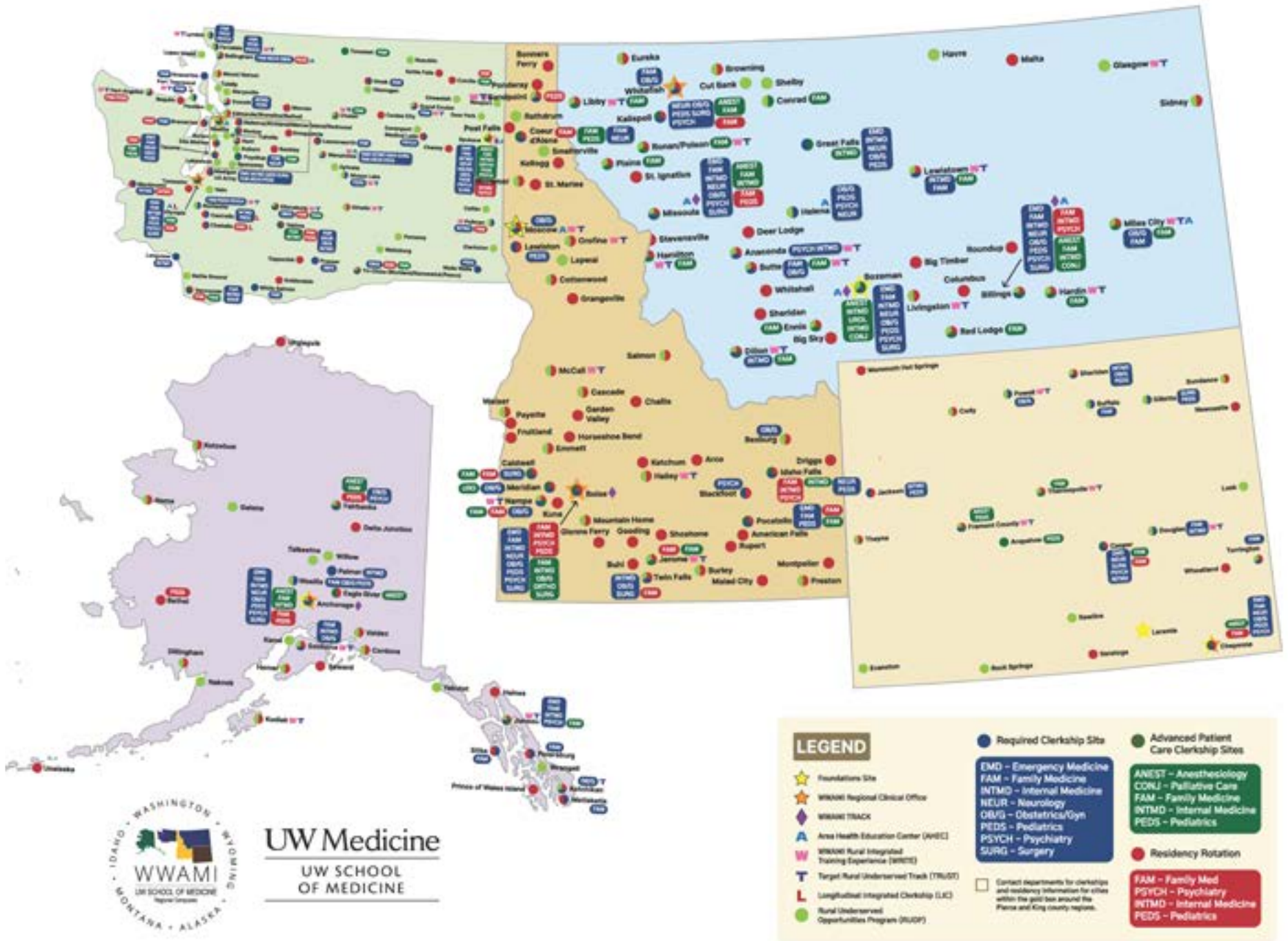



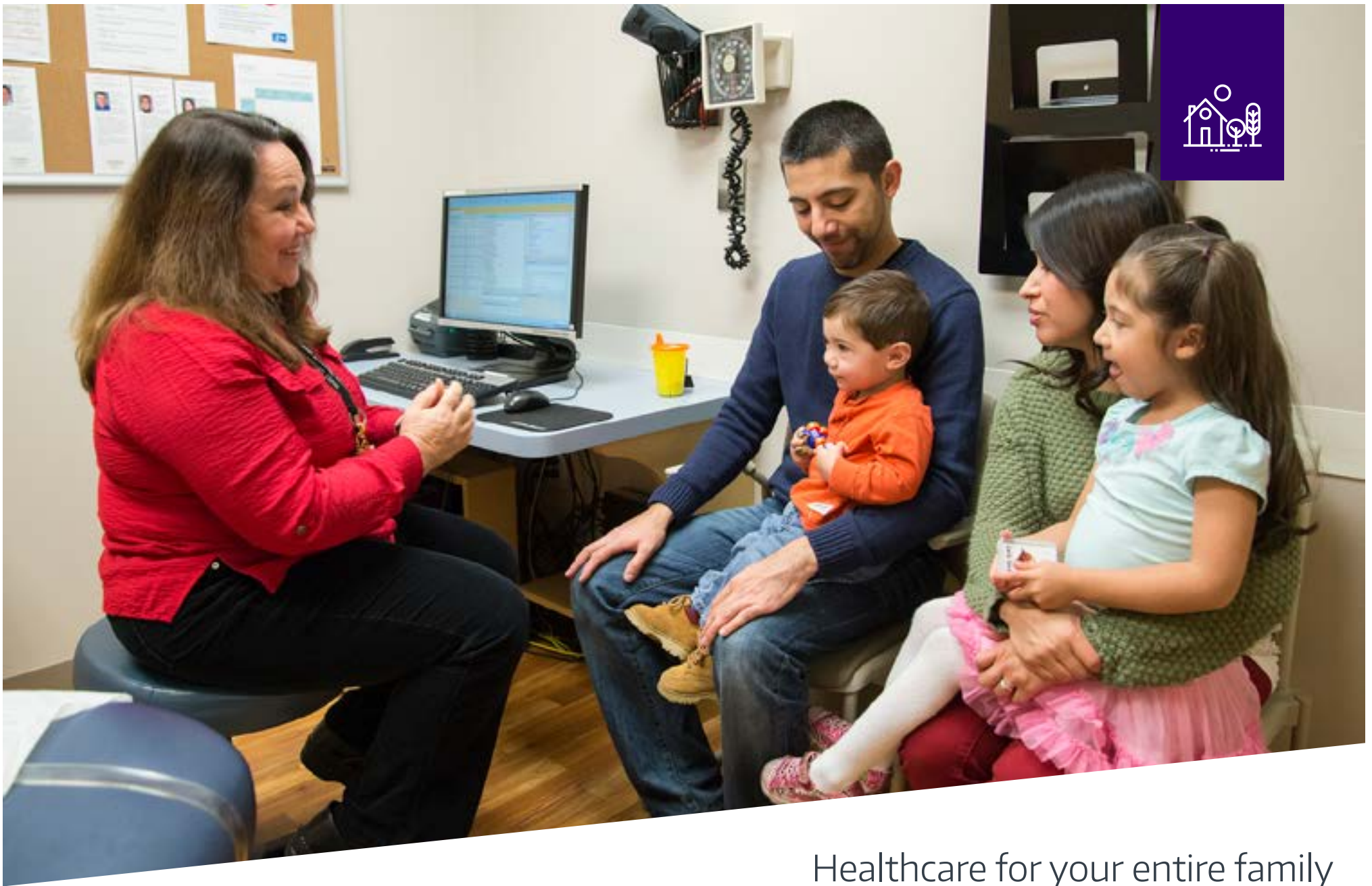

Healthcare for your entire family

UW Medicine is the most comprehensive integrated health system in the Puget Sound region. In 2024, Harborview Medical Center, UW Medical Center and Valley Medical Center admitted 63,958 patients. UW Medicine's primary, specialty and urgent care clinics had 2,2231,037 patient visits.



**Licensed beds (system):** 1,751  
 Harborview Medical Center: 500  
 UW Medical Center: 910  
 Valley Medical Center: 341



**Hospital admissions:** 63,958



**Emergency Department visits:** 220,492



**Operating room procedures:** 62,267



**Outpatient visits:** 2,231,037  
 Outpatient sites of care: 300+  
 UW Medicine Primary Care Sites: 14



**Births:** 7,028



**Bone Marrow Transplants:** 360



**Organ transplants**

	2024 Total**	Cumulative Total
Organ Transplants	504	9,798
Heart	78	1,288
Heart / Lung	1	3
Intestine	0	2
Kidney	251	3,801
Kidney / Pancreas	5	379
Liver	108	2,951
Lung	61	1,309
Pancreas	0	65



**UW Medicine employees:** 37,000



**UW Medicine uncompensated care:** \$856 million

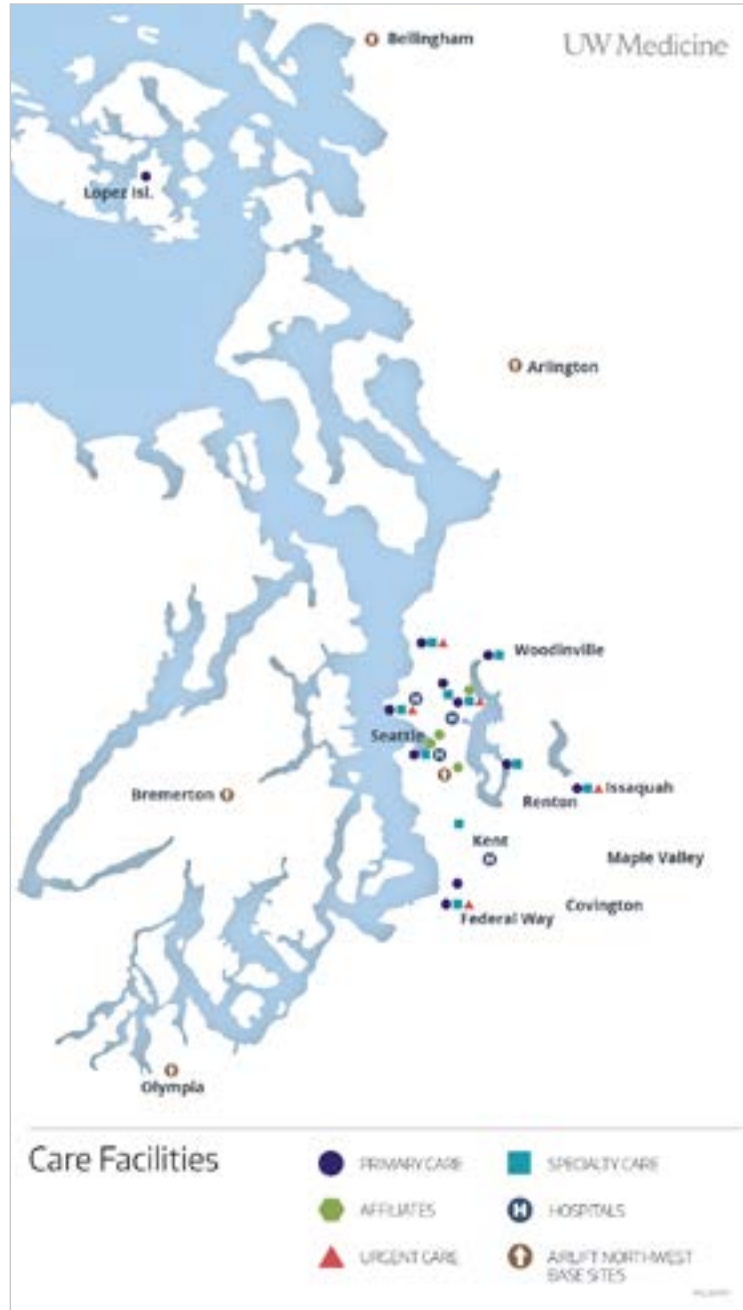

In our health system, the needs of patients and their families come first. Our organizational goals and direction are based on four pillars.

These four pillars drive everything we do and provide the foundation for delivering care that is respectful, compassionate, timely, personal and coordinated for every patient, every time.

- Focus on Serving the Patient/Family
- Provide the Highest Quality Care
- Become the Employer of Choice
- Practice Fiscal Responsibility

\*Fiscal year 2024 unless otherwise noted. \*\*Calendar year 2024

UW Medicine is at the forefront of a national movement to improve healthcare.

## Care Transformation

The national healthcare landscape is shifting. Changes in reimbursements as well as movement from fee-for-service to value-based care and an increased focus on the health of populations are driving factors. Care transformation focuses on making necessary changes through evidence-based strategies and programs for high-value care, population health management, improved use of data for better outcomes and healthcare equity.

Care transformation comprises the strategies and tactics to help achieve the “Quadruple Aim”: improving the patient experience, achieving better health outcomes, controlling costs and addressing clinician satisfaction.



**The UW Medicine Accountable Care Network** brings together many of the leading healthcare organizations in the Puget Sound region in a collective effort to achieve our goals for care transformation.

### Member Organizations:

Fred Hutch Cancer Center

Independent Provider Groups

Lifepoint Health

MultiCare Connected Care

Seattle Children’s Care Network

Skagit Regional Health

UW Medicine

### NETWORK RESOURCES

**1,362**

Primary care providers

**11,041**

Specialists

**1,951**

Clinics

**20**

Hospitals

**72**

Urgent Care Clinics

**22**

Emergency Departments



Embright advances care transformation with a provider-led clinically integrated network.



Embright was founded by UW Medicine, MultiCare Health System, and LifePoint Health to provide the Pacific Northwest population with an integrated, single network. The network focuses on using clinical and financial data to personalize care, improve population health and provide a superior member experience.

Embright brings providers and employers together to design, deliver and manage population health using a comprehensive, data-driven approach. Employees who enroll experience personalized levels of support from various sources, including phone and online.

Embright's strategy of bringing together a diverse group of relevant individuals — employers, doctors and healthcare professionals — delivers better outcomes from health plan design to delivery. Learn more at [embright.com](https://www.embright.com).

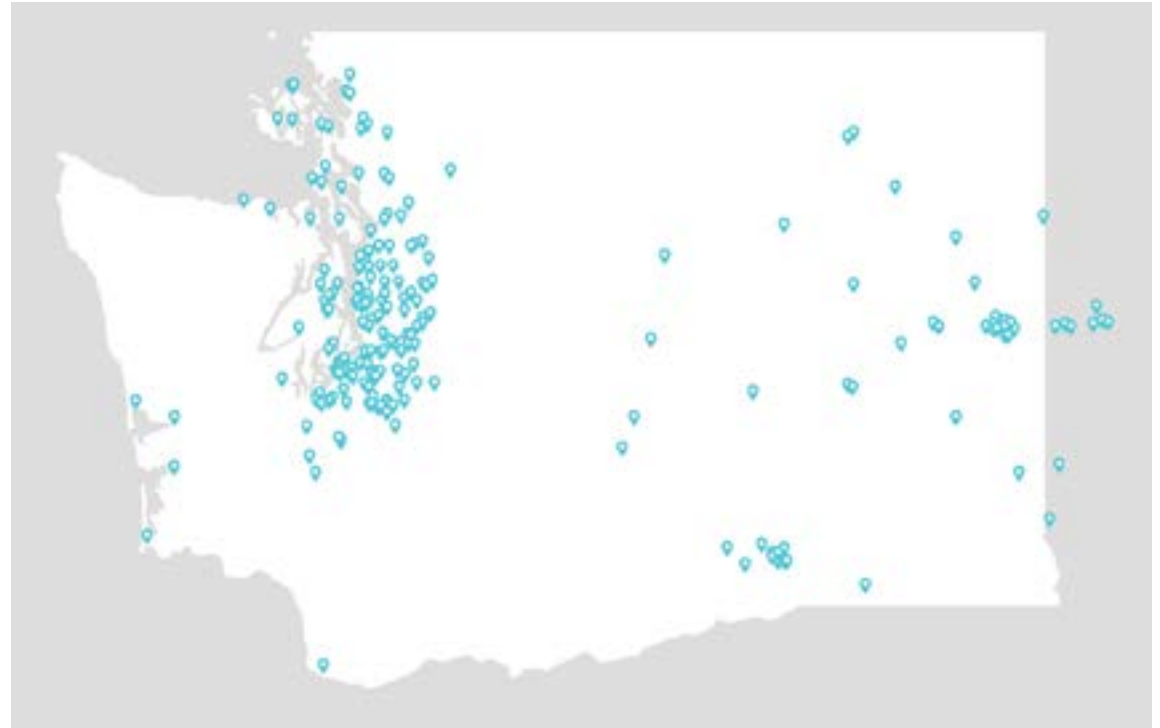

## Our medical services and specialty centers.

**Alvord Brain Tumor Center** offers a multidisciplinary “medical home” for brain tumor patients by giving them one place to go for consults, treatments and follow-up care.

**Cancer Care** is provided through a clinically integrated program with Fred Hutchinson Cancer Center.

**Center for Behavioral Health and Learning** opened in 2024 as a first-of-its-kind inpatient care and teaching facility. It provides clinical care and behavioral health education and training.

**Diabetes Institute at South Lake Union** offers comprehensive care to patients with Type 1 diabetes, Type 2 diabetes, severe insulin resistance, cystic fibrosis-related diabetes and transplant-related diabetes.

**Digestive Health Institute** provides comprehensive and innovative treatment for diseases and disorders of the esophagus, stomach, pancreas, liver, gallbladder and bile ducts, small intestine, colon, rectum, anus, pelvic floor, as well as preventive screenings to evaluate patients’ digestive tract health.

**Epilepsy Center at Harborview (Regional)** offers a multidisciplinary program for the clinical care of epilepsy, including conventional and innovative brain imaging methods to correctly diagnose seizures and determine their underlying causes.

**Eye Institute** provides comprehensive services from basic exams to complex treatments and surgeries, including treatment for people with glaucoma, cataracts and diseases of the retina, cornea, orbit and nerves. Specialists also perform refractive procedures (such as LASIK) and oculofacial plastic (cosmetic and post-traumatic) procedures.

**Fertility Care** offers comprehensive care to men and women trying to conceive a child. Services are also available for all women with reproductive

endocrine concerns such as recurrent pregnancy loss, diagnosis and management of polycystic ovarian syndrome, premature ovarian failure and other disorders of ovulation and menstruation.

**Gynecology Care** services include family planning, gynecologic cancer care, infertility and reproductive medicine, obstetrics, pediatric and adolescent gynecology, and urogynecology and female urology. Women with complicated medical conditions have options ranging from minimally invasive surgery or procedures to major surgery, including highly advanced robotic surgery.

**HIV/AIDS** medical care and social services are provided by the Madison Clinic for HIV-positive patients. Care is also available for HIV-negative persons who are interested in pre-exposure prevention.

**Hand Center** treats complex injuries and chronic conditions that affect the body from the shoulder to the fingertip, including musculoskeletal, peripheral nerve and skin conditions.

**Heart Institute** provides a full range of cardiac care — from acute inpatient through outpatient clinic and diagnostic care — at hospital and clinic locations around the region.

**Hip and Knee Center** provides comprehensive care of simple and complex disorders of hip and knee joints with a specialty in the surgical treatment of these joints.

**International Medicine Clinic (Harborview)** provides primary care to adult refugees and immigrants ages 16 and older. Non- and limited-English speaking patients are assisted by staff who speak the languages most commonly encountered in the clinic: Amharic, Cambodian, Cantonese, Chao Jo, Mandarin, Hmong, Laotian, Mien, Oromo, Somali, Tigrinya and Vietnamese.



**Karalis Johnson Retina Center** specializes in treatments for retinal conditions, including age-related macular degeneration, diabetic retinopathy, retinal degeneration, retinal detachment and uveitis. The center is part of the UW Medicine Eye Institute.

**Kidney Stone Center** provides a single point of care for patients with acute or recurrent kidney stones. Treatments include nonsurgical and minimally invasive surgical procedures with specialized tools such as Holmium lasers and ultrasonic or ultrasound equipment.

**Maternal-Fetal Medicine** specialists consult on pregnancies at risk for preterm delivery and maternal conditions such as diabetes, hypertension and diseases of the heart, kidneys, lungs and immune system. Services also include prenatal screening, counseling and diagnosis of suspected fetal anomalies and genetic conditions.

**Maternity Care** provides comprehensive, personalized care at every stage of pregnancy, from before conception to after delivery. Special programs are also available for pregnant women (see Maternal-Fetal Medicine).

**Memory and Brain Wellness Center** promotes the well-being of persons living with memory loss and their families by providing care, advancing scientific understanding and building dementia-friendly communities.

**Men's Health Center** provides evaluations and treatments for urologic, sexual and reproductive health involving common conditions such as benign prostatic hyperplasia (enlarged prostate), erectile dysfunction, low testosterone, infertility and urinary incontinence.

**Multiple Sclerosis Center** offers a full range of diagnostic and therapeutic services with the goal of achieving optimal control of disease activity and management of symptoms.

**Neurosciences Institute** offers diagnosis and treatment to patients with disorders of the nervous system. It is home to a wide variety of clinics,

including those that specialize in brain tumors, epilepsy, memory and brain wellness, stroke, multiple sclerosis, neurology and neurological surgery.

**Otolaryngology-Head and Neck Surgery** specializes in treating diseases and disorders of the ear, nose, throat and related structures of the head and neck. Conditions treated include chronic sinusitis; dizziness; reduced or loss of ability to hear, speak and/or swallow; head and neck cancer; and thyroid or parathyroid disorders. Facial reconstructive and cosmetic services are also available.

**Pain Medicine** specializes in treating patients with acute or chronic pain. The multidisciplinary team includes specialists in pain medicine, anesthesia, internal medicine, orthopedics, neurology, radiology, psychiatry, physical and occupational therapy, and complementary medicine.

**Pelvic Care** provides comprehensive care for female pelvic floor disorders, including pelvic organ prolapse and urinary incontinence, frequency and urgency.

**Primary Care** offers care at multiple locations for acute and chronic illnesses and injuries; preventive care such as routine checkups, health-risk assessments, immunization and screening tests; coordinated care with specialists; and personalized counseling on maintaining a healthy lifestyle and managing common mental health concerns.

**Psychiatry and Behavioral Sciences** provides mental health services to patients at UW Medicine primary care and specialty care facilities throughout the Puget Sound region. The team also provides clinical consultations to patients with behavioral health problems in a range of UW Medicine medical and surgical programs and to providers in the WWAMI (Washington, Wyoming, Alaska, Montana and Idaho) region.





**Pulmonary, Critical Care and Sleep Medicine** treats a broad spectrum of pulmonary and critical care illnesses including cystic fibrosis, asthma, interstitial lung diseases, pulmonary hypertension, acute lung injury (including ARDS), and sleep disorders as well as the care of critically ill patients in UW Medicine's intensive care units and patients suffering from complications attributed to bone marrow and organ transplants.

**Shoulder and Elbow Service**, a specialty service of UW Medical Center's Bone and Joint Surgery Center, provides comprehensive evaluation and management for a wide range of shoulder and elbow problems.

**Sports Medicine** provides comprehensive care for musculoskeletal injuries and guidance to improve sports performance and prevent future injuries. Providers include the team physicians for the UW Huskies, Seattle Seahawks, various Seattle Public High Schools, Seattle Marathon, and Rock 'n' Roll Seattle Marathon.

**Stroke Center (Comprehensive)** provides comprehensive care of stroke patients from diagnosis to rehabilitation. As the region's first Comprehensive Stroke Center, it provides advanced stroke care and therapies around-the-clock for all patients including those with the most complex stroke conditions.

**Surgical Services and Hernia Center** provides general surgery and breast, hernia, colorectal and vascular surgery, among other specialties.

**Transplant Services** includes heart transplantation, kidney-pancreas transplantation, liver transplantation, lung transplantation, intestinal transplantation and reconstructive transplantation (face and hand). UW Medicine surgical teams have performed more than 1,500 liver transplants, 500 heart transplants and 500 lung transplants.

**Trauma Care** provides 24/7 emergency medical services for all illnesses and injuries. Harborview Medical Center is the only Level I adult and pediatric trauma and burn center for Washington, Alaska, Montana and Idaho.

**Vascular Care** provides medical and surgical treatments for a broad spectrum of vascular problems. Minimally invasive endovascular procedures such as clearing clogged vessels with balloon angioplasty, laser, implanting of stents and placement of stent grafts are used whenever possible.

**Virtual Clinic** allows anyone located in Washington to receive expert healthcare any time of the day or night at home, the office or anywhere convenient care is needed. During a virtual clinic visit, a board-certified family practice doctor or nurse practitioner provides assessment and treatment over the phone or through a webcam on the patient's smartphone, tablet or computer.

**Weight Loss Management Center** helps patients who are obese lose weight and regain their health. The center offers Habits for Health courses that encourage patients to engage in brisk physical activity as well as diet, exercise and medication treatment plans. Options for weight-loss surgery include open surgeries and less-invasive laparoscopic procedures.





Everyone is included

UW Medicine is committed to achieving equity, diversity and inclusion in our classrooms, clinics, workplace and community. Our faculty and staff are passionate about finding solutions to the social issues that create barriers and disparities in access to healthcare. In 2020, UW Medicine established the Office of Healthcare Equity to guide these efforts.

**Our vision is to become a national model for healthcare equity and reduce disparities in healthcare delivery.**

**Office of Healthcare Equity** ensures that UW Medicine's policies and practices focus on equity and social and health justice. Based on our Healthcare Equity Blueprint, its mission includes:

- Reduce disparities in healthcare delivery by educating health professionals informed by principles of diversity, equity, inclusion and justice.
- Make UW Medicine an equitable place to learn, work, provide and receive care.
- Be a national model for healthcare equity.
- Provide local and national leadership in healthcare equity and healthcare justice research.

**Leaders in Healthcare Equity:** UW Medicine hospitals have been recognized as Leaders in LGBTQ Healthcare Equality by the Human Rights Campaign. We prohibit any form of discrimination based on sexual orientation and gender identity, guarantee equal visitation rights for same-sex partners and parents, and provide LGBTQ health education for staff members.

**Healthcare Programs for Vulnerable Populations**

**Healthcare for the Homeless:** Harborview's Pioneer Square Clinic has offered primary and episodic care to the homeless and low-income community living in and around downtown Seattle since 1971. We extend our reach beyond the clinic walls by providing services to people where they live, whether it's a homeless shelter, a special housing unit or a medical respite unit.

- Edward Thomas House Medical Respite is a harm reduction program that provides recuperative care to homeless men and women who are too sick to return to the shelter or streets but do not require a hospital level of care. The program received the Community Health Leadership Award from the Washington State Hospital Association in 2013.
- Third Avenue Center provides acute and primary healthcare for adult patients residing in downtown Seattle. Its location in YWCA Opportunity Place helps to engage homeless and at-risk patients in primary care.

UW Medicine provided more than \$856 million in systemwide uncompensated care in fiscal year 2024.





**Immigrant and Refugee Healthcare:** Our patients come from all over the world, representing many cultures and speaking many languages.

- **Interpreter Services** provides free medical interpretation (in person and by telephone) in more than 80 languages and dialects and communication assistance for patients who are blind, deaf or hard of hearing.
- **Community House Calls** serves patients with limited English proficiency who receive healthcare at Harborview by adding specially trained bilingual and bicultural caseworkers to the care team.
- **EthnoMed** is a website that contains information about cultural beliefs, medical issues and related topics pertinent to the healthcare of immigrants — many of whom are refugees fleeing war-torn parts of the world.

**Transgender Gender Non-Binary (TGNB) Program** addresses the healthcare disparities for this community by creating a patient-centered and gender-affirming environment across the UW Medicine network.

The program creates an integrated approach to ensure and coordinate access to primary care, behavioral health and specialty care. An important component is to optimize primary care access for all current and future TGNB patients while creating a cohesive referral process to specialty care including cross-sex hormones therapy and gender confirming surgical options.



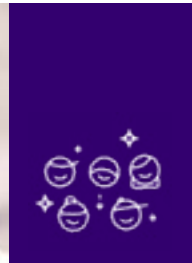

Good health starts in the community

UW Medicine's mission to improve the health of the public extends far beyond our hospitals and clinics. Our faculty and staff participate in safety fairs, teach classes, lead support groups, walk in fundraising events and find numerous other creative ways to make our communities healthier. We also work with Public Health – Seattle & King County and other government and social agencies to bring resources to underserved and vulnerable populations.

### Keeping kids safe

**Harborview/Safe Kids Seattle South King:** Harborview Medical Center is the lead agency for Safe Kids Seattle South King, a coalition of nonprofits that are working to help families and communities keep kids safe from injuries.

- Bike helmets are distributed at safety fairs and bike rodeos. Participants also learn about bicycle safety and best practices by testing their skills on a bike obstacle course.
- Car seat inspections help parents protect their children by making sure that their car seat is installed correctly.
- Lockbox giveaway events promote education around safe firearm storage. Participants receive a complimentary lockbox or trigger lock and cable locks.

### Engaging students in biomedical research

**Imagine yourself as a doctor or scientist:** Seventh-grade students at Mill Creek Middle School in Kent, Washington, extract strawberry DNA during a visit by researchers from the Institute for Stem Cell and Regenerative Medicine.

**Lewis County high schoolers get hands on with biomedical research:** More than 40 researchers and volunteers representing 19 labs from UW Medicine gave Lewis County high school students a glimpse into the world of biomedical research. The scientists and their colleagues conducted interactive sessions at W.F. West High School in Chehalis, Washington. Afterward, the students visited UW Medicine labs in Seattle.

**Valley Medical Center inspires next generation of health professionals:** As part of Highline High School's Career Exploration Day, Valley Medical Center staff introduced sophomores to a range of healthcare careers with a variety of presentations, tours and demonstrations.

### Helping people when they are most vulnerable

**Disaster Assistance Medical Team:** UW Medicine volunteers are always at the ready to provide medical assistance after natural disasters such as Hurricane Harvey in Texas and Hurricane Maria in Puerto Rico.

**Free Clinics:** The Seattle/King County Clinic brings together healthcare organizations, civic agencies, nonprofits, private businesses and volunteers to provide free medical, dental and vision care to the underserved and vulnerable. UW Medicine is both a partner and a provider of clinical volunteers, equipment and medications.

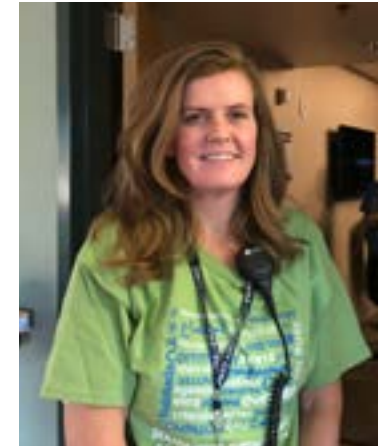



**Seattle Marathon:** As the title sponsor, UW Medicine provides care for 10,000 runners at stations along the course and at the finish line during the annual Thanksgiving weekend race.

**Stop the Bleed:** Harborview holds trainings that empower private citizens to respond at the scene of a mass casualty event.



### Promoting wellness at every stage of life

- Harborview's Children's Holiday Party includes craft making, face painting, photo ops with costume characters and a safety fair.
- Valley Medical Center has free support groups that give patients and their caregivers added resources, fellowship and education.
  - Better Breathers Club for those who suffer from asthma/COPD
  - Stroke Club and Neurotango classes
  - Cancer Lifeline classes and support groups
  - Celiac Disease/Gluten Intolerance group
  - Pre-diabetes group support in partnership with the YMCA
  - Patient/family support groups for those coping with mental illness in partnership with the National Alliance on Mental Illness
  - Childbirth and parenting classes and support groups
  - DocTalk provider-led health education

• Valley Medical Center offers community engagement programs for new families, women and seniors.

• **GLOW** is a free community education resource for women of all ages and includes bimonthly events and seminars focused on raising awareness and having fun.

• **GoldenCare** is a health and wellness membership program for adults 62 and older.

• **PitterPatter** helps new parents as they move from pregnancy to living with a toddler.



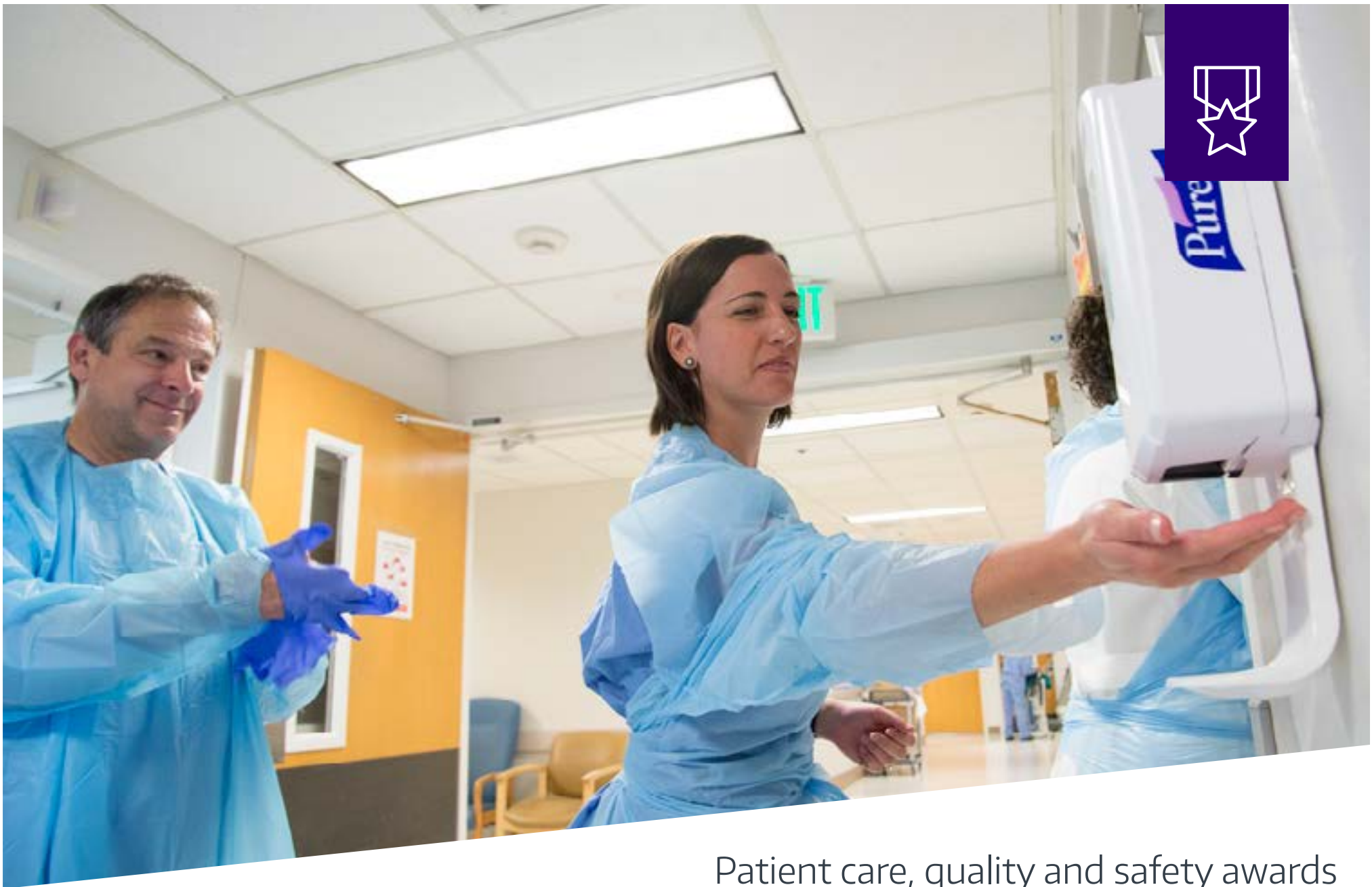

Patient care, quality and safety awards

## UW Medicine

American Hospital Association Circle of Life Award: UW Cambia Palliative Care Center of Excellence

American Medical Group Association (AMGA): 2019 Acclaim Award for Care Transformation

Becker's Hospital Review: 100 Great Neuro and Spine Programs (2024)

Becker's Hospital Review: Great Oncology Programs (w/Fred Hutch Cancer Center)

Becker's Hospital Review: 100 Hospitals and Health Systems with Great Neurosurgery and Spine Programs (2024)

Becker's Hospital Review: Top Places to Work in Healthcare (2024)

CEO Roundtable on Cancer: Gold Standard Employer (since 2013)

Forbes: Best Employers By State (2024)

Forbes: Best Employers for Women (2024)

Washington State Hospital Association: 2024 Community Health Leadership Silver Award for Tele-Antimicrobial Stewardship Program



## Harborview Medical Center

American Nurses Credentialing Center: Magnet Recognition for quality patient care, nursing excellence and innovations in professional nursing practice

Beacon Award for Burn and Pediatric Trauma ICU – Silver Level (2024)

American Heart Association: Mission: Lifeline STEMI (ST elevation myocardial infarction) Receiving Center Gold Plus Recognition Award (2019)

American Heart Association: "Get With The Guidelines" Stroke Gold Plus Award/Target Stroke Elite Plus

Centers for Disease Control and Prevention (CDC): Healthcare-Associated Venous Thromboembolism Prevention Champion

Global Health Exchange: 2022 "Best 50" Healthcare Providers for Supply Chain Excellence





Human Rights Campaign: National Leader in LGBTQ Healthcare Equality (since 2011)

LifeCenter Northwest: LifeSaver Unit of The Year Award for Trauma ICU (2022)

Practice Greenhealth: Top 25 Environmental Excellence Award

Qualis Health Award of Excellence in Healthcare Quality: Improving Diabetes Self-Management with Limited-English-Proficient Patients Using Bilingual/Bicultural Diabetes Navigators

SightLife: Vision Award in recognition of exceptional results in cornea donation

Washington State Department of Health: Antimicrobial Stewardship Honor Roll

## UW Medical Center

2025 Best Hospitals for Bariatric Surgery, Heart Care, Mammogram, Minimally Invasive Surgery, Obstetrics, Patient Experience, Stroke Care, Women's Services

American Nurses Credentialing Center: Magnet Recognition for quality patient care, nursing excellence and innovations in professional nursing practice (first in world in 1994)

Becker's Hospital Review: 100 Great Hospitals in America (since 2015)

Global Healthcare Exchange: 2022 "Best 50" Healthcare Providers for Supply Chain Excellence

Human Rights Campaign: National Leader in LGBTQ Healthcare Equality (since 2011)

Practice Greenhealth: Top 25 Environmental Excellence Award (13th consecutive year), Health Food Circle of Excellence (2019), The Leadership Circle (2019) and Greening the OR Recognition Award (2019)

Surgical Review Corporation: Center of Excellence in Robotic Surgery (2019)

U.S News & World Report – Best Hospitals 2024-25: No. 1 in Washington (since 2012)

Washington State Department of Health Lactation and Infant Feeding-Friendly Environments (LIFE) Hospital – Gold Level

Washington State Department of Health: Antimicrobial Stewardship Honor Roll

Women's Choice Award: 2025 Best Hospitals for Bariatric Surgery, Heart Care, Mammogram, Minimally Invasive Surgery, Obstetrics, Patient Experience, Stroke Care, Women's Services

## UW Medicine Primary Care (formerly UW Neighborhood Clinics)

National Committee for Quality Assurance: Level 3 Patient-Centered Medical Home Recognition (12 clinics)

Qualis Health: Award of Excellence in Healthcare Quality Outpatient Setting "Integrating Behavioral Health into Primary Care"



## Valley Medical Center

American Heart Association: "Get With The Guidelines" Stroke Gold Plus Award/Target Stroke Elite Plus

Baby-Friendly USA: Baby-friendly designation for maternity care

BlueCross BlueShield Association: Blue Distinction Center in Knee and Hip Replacement, Maternity Care, and Spine Surgery

Commission on Cancer: Gold Level Outstanding Achievement Award (2018)

Global Health Exchange: 2018 "Best 50" Healthcare Providers for Supply Chain Excellence

Healthcare Information Management Systems Society: Stage 7 Award

Healthgrades:

- America's 100 Best Hospitals Award (2018)
- Distinguished Hospital Award for Clinical Excellence (since 2017)

Human Rights Campaign: National Leader in LGBTQ Healthcare Equality (since 2012)

Joint Commission: Advanced Certification Program for Palliative Care and Primary Stroke Center

LifeCenter Northwest: Organ Donation Achievement Award

National Committee for Quality Assurance: 2017 Patient-Centered Medical Home Recognition (nine primary care clinics)

National Primary Care Baby-Friendly USA and Washington State Breastfeeding Gold Facility

Neuroscience Institute Level 4 Epilepsy Center Accreditation (2017-2018)



\*formerly, Northwest Hospital & Medical Center



Leading the way





**Chief Executive Officer, UW Medicine  
Executive Vice President for Medical Affairs and  
Paul G. Ramsey Endowed Dean of the  
School of Medicine, University of Washington**

Timothy Dellit, MD

**Vice Deans of the School of Medicine**

**Executive Vice Dean:** Alexander Chiu, MD

**Vice Dean for Academic, Rural and Regional Affairs:**

Suzanne M. Allen, MD, MPH

**Vice Dean for Administration and Finance:** Julie Reid

**Vice Dean for Equity, Diversity and Inclusion:** Bessie Young, MD

**Vice Dean for Faculty Affairs:** Patricia Kritek, MD

**Vice Dean for Graduate Medical Education:** Byron Joyner, MD

**Vice Dean for Research and Graduate Education:**

Shelly Sakiyama-Elbert, PhD

**Executive Leadership**

**President, UW Medicine Hospitals & Clinics:** Brad Simmons

**Chief Financial Officer:** Jacqueline Cabe

**Chief Advancement Officer:** Rebecca Kelly

**Chief Medical Officer:** Anneliese Schleyer, MD

**Senior Leadership**

**Associate Vice President for Clinical Integration and Transformation:** Louise Simpson

**Chief Compliance Officer:** Beth DeLair

**Chief Information Officer:** Eric Neil

**Chief Marketing & Communications Officer:** Glenn M. Bieler, JD

**Chief Operating Officer, UW Medicine Hospitals & Clinics:** Cynthia Dold

**Chief Population Health Officer:** Michael Myint, MD

**Chief Quality Officer:** Adam Parcher

**Chief of Security:** Alieu Ann

**Chief Strategy Officer:** Elizabeth Fleming

**Chief Wellness Officer:** Anne Browning

**Clinical Business and Regulatory Officer; Chief of Staff:** Margaret Peyton

**Interim Associate Vice President, Primary Care & Population Health:** Pranika Laing

**Senior Director of Business Affairs:** Ana Anderson

**Senior Director of External Affairs:** Ian Goodhew

**Local Leadership**

**Airlift Northwest:** Jeff Richey, Associate Administrator

**Fred Hutchinson Cancer Center:** Thomas J. Lynch Jr., MD, President and Director

**Harborview Medical Center:** Sommer Kleweno Walley, Chief Executive Officer

**UW Medical Center:** Cindy Hecker, Chief Executive Officer

**UW Medicine Primary Care:** Pranika Laing, Associate Vice President, Primary Care and Population Health

**UW Physicians:** Hunter Wessells, MD, President; Erica Floyd, Interim Executive Director

**Valley Medical Center:** Jeannine Erickson Grinnell, Chief Executive Officer



Our regional footprint

# UW MEDICINE AND ITS AFFILIATIONS

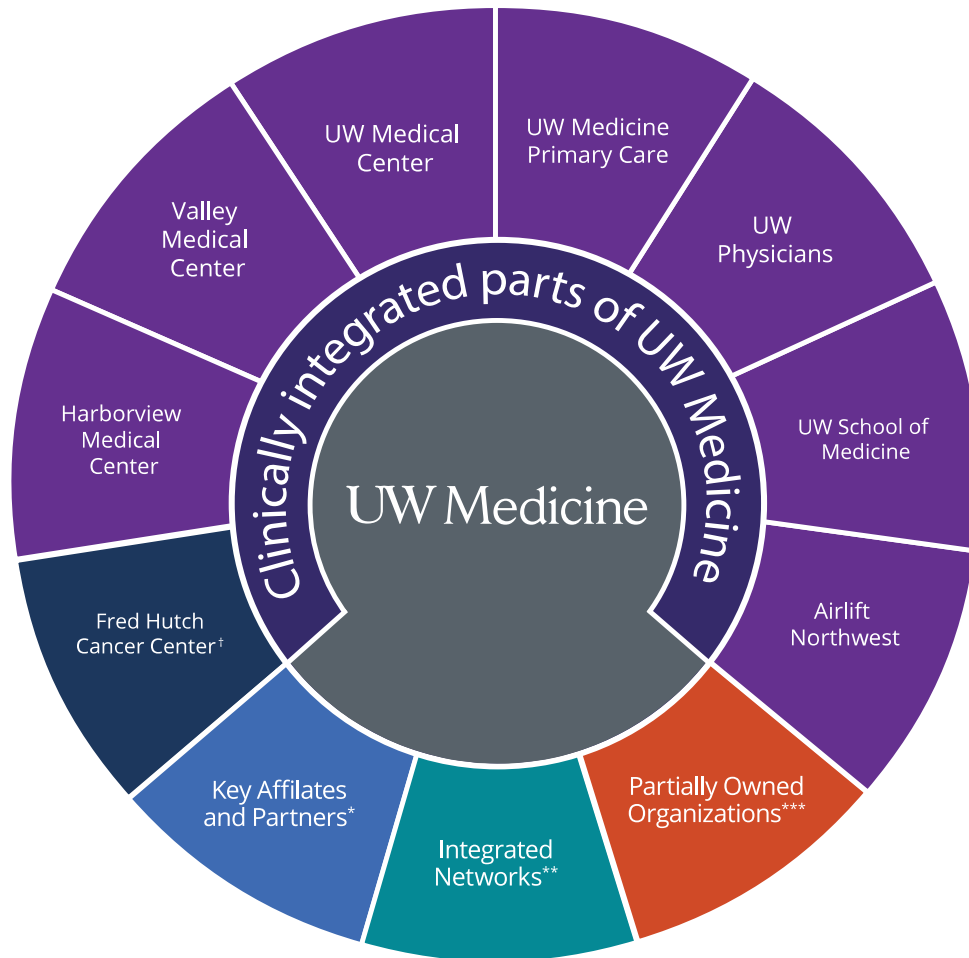

## \*KEY AFFILIATES AND PARTNERS

Bloodworks Northwest  
 Husky Health Center  
 MultiCare Health System  
 NW Kidney Centers  
 PeaceHealth  
 Seattle Children's  
 Skagit Regional Health  
 VA Puget Sound/Boise/American Lake

## \*\*INTEGRATED NETWORKS

### Wholly Owned:

UW Medicine Choice Care, LLC

### Partially Owned:

Embright - Pacific Northwest Clinically Integrated Network  
 (with MultiCare and LifePoint)

### Contractual:

UW Medicine Accountable Care Network<sup>k</sup>  
 UW Medicine Post-Acute Care Network

## \*\*\*PARTIALLY OWNED ORGANIZATIONS

Children's University Medical Group (with Seattle Children's)  
 LifePoint - UW Medicine LLC  
 Trios Health, UW Medicine Community Health Partner®

†an independent organization that serves as UW Medicine's cancer program



## FACT SHEETS

UW Medicine's 37,000 employees work at locations throughout the Puget Sound region. Read on for more information.

### UW Medicine

- Airlift Northwest
- Fred Hutchinson Cancer Center
- Harborview Medical Center
- UW Medical Center – Montlake
- UW Medical Center – Northwest
- UW Medicine Primary Care
- UW Physicians
- UW School of Medicine
- Valley Medical Center

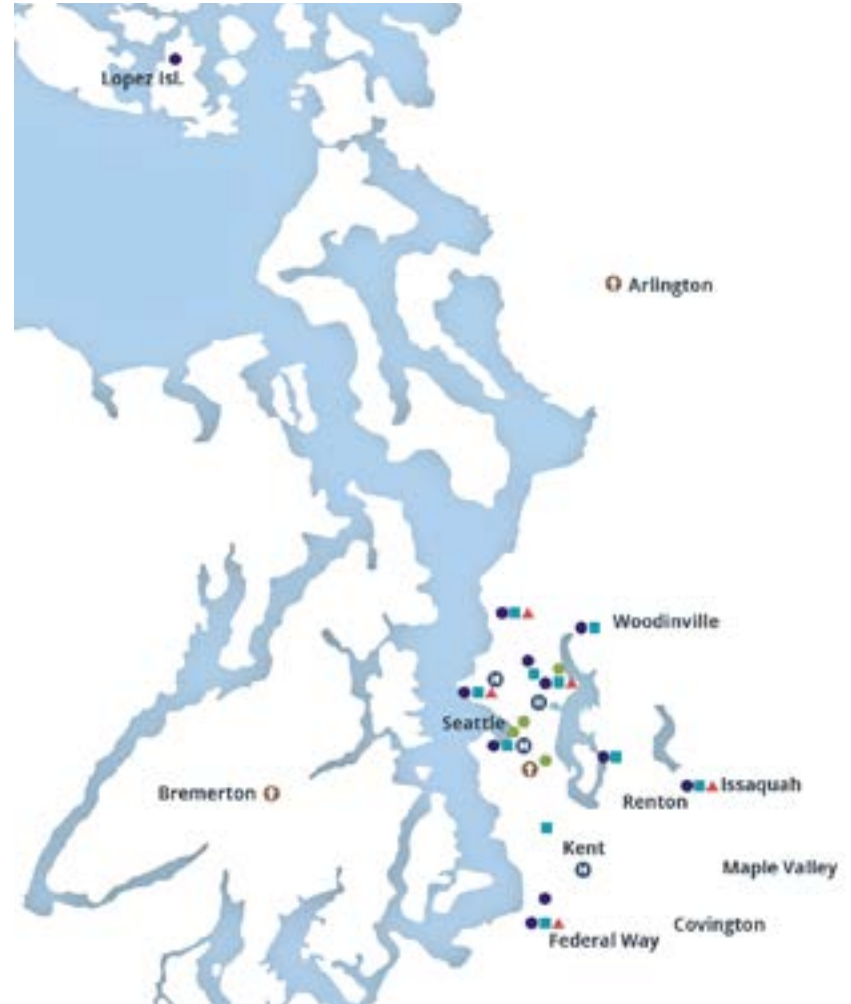

# AIRLIFT NORTHWEST

Airlift Northwest is dedicated to providing safe, compassionate and efficient air medical transport for critically ill and injured infants, children and adults. Its aircraft are strategically located at eight bases throughout the Pacific Northwest and Southeast Alaska for rapid deployment.

## Airlift Northwest Fleet in Washington

- Five Airbus H-135 helicopters based in Arlington, Bellingham, Bremerton, Davenport, Olympia and Wenatchee
- One Pilatus PC-12 plane based in Yakima
- One Pilatus PC-12 plane based in Pasco

## Airlift Northwest Fleet in Alaska

- One Learjet 45XR based in Juneau
- One Pilatus PC-12 plane based in Juneau (seasonal rotation with Wenatchee)

## Airlift Northwest Membership

Airlift Northwest Membership protects patients who are residents of Washington and Southeast Alaska from the unexpected costs of air transport during a medical emergency. For a small annual fee, membership provides coverage for an entire household. Learn more at [uwmedicine.org/airliftnw/membership](http://uwmedicine.org/airliftnw/membership).

## History

Airlift Northwest was founded in 1982 by Dr. Michael Copass and a consortium of hospitals in the Seattle area, including UW Medical Center, Seattle Children's and Harborview Medical Center, to bring high-quality air medical transportation to underserved communities in Southeast Alaska. Since then, Airlift Northwest has expanded to provide service throughout Washington, Alaska, Montana and Idaho, and has transported more than 100,000 patients.

## FY 2024 STATISTICS

Total patients served: 4,122

Employees: 136



## FRED HUTCHINSON CANCER CENTER

Fred Hutchinson Cancer Center is an independent, nonprofit organization that serves as UW Medicine's cancer program. It provides adult cancer treatment and pursues research discoveries that prevent, treat and cure cancer and infectious diseases worldwide. Fred Hutch is the only National Cancer Institute-designated cancer center in Washington and is ranked as the top cancer care provider in the state by U.S. News.

Fred Hutch has earned global recognition for its track record of discoveries in cancer, infectious disease and basic research, including important advances in bone marrow transplantation, immunotherapy, HIV/AIDS prevention and COVID-19 vaccines. Fred Hutch operates clinical care sites throughout the Puget Sound region that provide medical oncology, infusion, radiation, proton therapy and related services. [fhcc.org](https://www.fhcc.org)



### FY 2024 STATISTICS

Employees: 6,114  
• Administration: 1,707  
• Clinical: 2,148  
• Research: 2,259

Healthcare providers  
(including 400 physicians):  
650+

Nurses: 674

Faculty (active and emeritus):  
440

Outpatient visits: 112,555

Patients served: 63,000+

Adult blood stem cell  
transplants: 360

Clinical trials: 550+





# HARBORVIEW MEDICAL CENTER

Harborview Medical Center is owned by King County, governed by a county-appointed board of trustees and managed by UW Medicine.

## Areas of Specialization

- Level I adult/pediatric trauma and burn care
- Emergency medicine and disaster management
- Eye and optometric institute
- HIV/AIDS
- Neurosciences
- Psychiatric and psychological services, including severe mental illness and substance use
- Rehabilitation services
- Sports, spine and orthopedic care
- Vascular conditions

## Uncompensated Care

In fiscal year 2024, Harborview provided \$301 million in uncompensated care.

## History

In 1877, Harborview was founded as the six-bed King County Hospital in South Seattle. In 1931, it moved to its present location overlooking Puget Sound and its name was changed to Harborview Hospital, now known as Harborview Medical Center. UW Medicine's management of Harborview has enabled the hospital to become a leading academic medical center, and new facilities have been added with support from voter-approved bond projects and Harborview reserve funds. The Norm Maleng Building opened in 2008 and the Ninth & Jefferson Building opened in 2009.

## FY 2024 STATISTICS

Licensed beds: 500

Employees: 5,383

Admissions: 16,821

Clinic visits: 244,030

Emergency Department visits:  
59,776



# UW MEDICAL CENTER

UW Medical Center is one of the world's foremost academic health centers for emergency and specialized inpatient and outpatient medical, surgical and therapeutic care. It is ranked as the top hospital in Washington state by U.S. News & World Report.

## Areas of Specialization

- Behavioral health
- Childbirth Center and Level IV Neonatal Intensive Care Unit
- Cancer care and blood and marrow transplantation
- Cardiac care, including advanced procedures, complex surgeries, mechanical circulatory support devices and transplantation
- Multiple sclerosis
- Obstetrics, including high-risk care
- Otolaryngology, including head and neck surgery for treating diseases and disorders of the ear, nose and throat
- Radiation therapy
- Robotic-assisted surgery for gynecological oncology, urology, otolaryngology and general surgery
- Solid organ transplantation of the liver, kidney, heart, lung, pancreas and intestine
- Sports, spine and orthopedics care
- Stroke care

## Uncompensated Care

In fiscal year 2024, UW Medical Center provided \$387 million in uncompensated care.

## History

UW Medical Center opened as University Hospital in 1959 and quickly became a leader in healthcare innovation and standard setting for safe, high-quality patient care. On Jan. 1, 2020, Northwest Hospital & Medical Center became a second campus of UW Medical Center under a single hospital license. The two campuses are designated as UW Medical Center – Montlake and UW Medical Center – Northwest. In April 2024, UW Medicine's Center for Behavioral Health and Learning opened on the UW Medical Center – Northwest campus.



## FY 2024 STATISTICS

Licensed beds: 910  
Employees: 8,241  
Admissions: 30,119  
Clinic visits: 820,836  
Emergency Department visits: 72,397  
Organ transplants: 537  
Bone marrow transplants: 360  
Births: 4,295

## UW PHYSICIANS

UW Physicians is the practice group for more than 2,000 physicians and other healthcare professionals who care for patients throughout the WWAMI (Washington, Wyoming, Alaska, Montana and Idaho) region.

UW Physicians and Children's University Medical Group physicians are active faculty in the UW School of Medicine. They are known for defining state-of-the-art medical care both regionally and nationally and have enhanced the basic understanding of disease processes, medical information technology and treatment options worldwide. They teach future healthcare professionals in one of the most highly regarded and competitive medical schools in the nation.

### History

UW Physicians was formed in 1962 as the Association of University Physicians (AUP) to provide medical services to the community and support the mission of the UW School of Medicine. AUP was incorporated as a nonprofit corporation legally distinct from the University of Washington in 1983. The name changed to UW Physicians in 1989.



### FY 2024 STATISTICS

Physicians and other  
healthcare professionals:  
2,986

Total outpatient visits:  
2,518,950



# UW MEDICINE PRIMARY CARE (Formerly UW Neighborhood Clinics)

UW Medicine Primary Care is a network of community-based clinics located throughout the Puget Sound region. The clinics provide a wide spectrum of primary care and secondary care services, from pediatrics to geriatrics, using the medical home model. Ancillary services include on-site laboratories and digital radiology facilities.

## Clinic Locations

- UW Medicine Primary & Urgent Care at Ballard
- UW Medicine Primary Care at Belltown
- UW Medicine Primary Care at Factoria
- UW Medicine Primary & Urgent Care at Federal Way
- UW Medicine Primary Care at Fremont
- UW Medicine Primary & Urgent Care at Issaquah
- UW Medicine Primary Care at Kent/Des Moines
- UW Medicine Primary Care at Kirkland
- UW Medicine Primary Care at Lopez Island
- UW Medicine Primary & Urgent Care at Mountlake Terrace
- UW Medicine Primary Care at Northgate
- UW Medicine Primary Care at Outpatient Medical Center
- UW Medicine Primary & Urgent Care at Ravenna
- UW Medicine Primary Care at Shoreline
- UW Medicine Primary Care at South Lake Union
- UW Medicine Primary Care at Woodinville

## History

UW Neighborhood Clinics first opened in 1997. The clinics became part of UW Medicine Primary Care in 2022.

## FY 2024 STATISTICS

Employees: 506

Clinic visits: 427,249



# UW SCHOOL OF MEDICINE

The UW School of Medicine serves the five-state WWAMI region: Washington, Wyoming, Alaska, Montana and Idaho. The School is second in the nation in total federal research grants and contracts with \$1.3 billion in total revenue (fiscal year 2023) according to the Association of American Medical Colleges.

## Programs

- MD - Provides medical students with education and mentoring for excellence in clinical skills and patient-centered care.
- Graduate Medical Education (GME) - Provides advanced training through more than 120 accredited residency and clinical fellowship programs (Accreditation Council for Graduate Medical Education).
- MEDEX Northwest - A regional program to educate physician assistants with a focus on primary care for underserved populations.
- Medical Scientist Training Program (MSTP) - Enables highly qualified candidates to obtain both MD and PhD degrees for careers in basic medical research.
- Allied Health Programs - Undergraduate and graduate training in medical laboratory science, occupational therapy, physical therapy, and prosthetics and orthotics.

## World Rankings

The University of Washington is ranked No. 10 in the world in the field of medicine in the 2024 Performance Ranking of Scientific Papers for World Universities by National Taiwan University. Top 10 subject rankings were received for Microbiology (No. 6), Clinical Medicine (No. 9) and Immunology (No. 9).

## History

In 1946, the University of Washington School of Medicine opened its doors as the first new medical school on the West Coast since 1910. Three years later, the School received full accreditation from the American Medical Association and the Association of American Medical Colleges.

## FY 2024 STATISTICS

Full-time or part-time regular faculty members: 2,716

Clinical faculty: 5,995

Affiliate faculty: 550

Students and trainees enrolled in School of Medicine degree programs: 5,183

Undergraduate students taking School of Medicine courses: 4,225

Employees: 10,396

Departments: 32 in clinical and basic science



# VALLEY MEDICAL CENTER

Valley Medical Center is a 341-bed acute care community hospital and clinic network. As the oldest and largest public hospital district system in the state of Washington, it serves more than 600,000 residents in Southeast King County. With a long history of extensive community outreach, Valley reaches out beyond the walls of the hospital and clinics to serve some of the most vulnerable members of our community.

## Areas of Specialization

- Level III Trauma Center and emergency services
- Birth Center and Level III Neonatal ICU
- Breast and bone density screening
- Cancer treatment, infusion and support
- General and specialty surgery
- Gynecology, urogynecology and urology
- Imaging services
- Joint replacement and orthopedics
- Lifestyle medicine and fitness
- Nephrology
- Neuroscience, pediatric neurology, stroke and spine
- Obstetrics, midwifery and maternal fetal medicine
- Occupational health services
- Psychiatry and counseling
- Rehabilitation and children's therapies

## History

Valley Medical Center was founded as a public district hospital in 1947 after voters approved general obligation bonds to purchase Renton Hospital. In 1969, voter-approved bonds allowed the medical center to move and expand its services to care for the rapidly growing population in Southeast King County. Numerous expansions and upgrades have occurred over the years. Valley Medical Center became part of UW Medicine in July 2011.



## FY 2024 STATISTICS

Licensed beds: 341  
Employees: 3,900  
Admissions: 17,018  
Clinic visits: 738,922  
Emergency Department visits: 88,319  
Births: 2,733





Partners for success

UW Medicine shares in the ownership of Children's University Medical Group. UW Medicine also has strong affiliations with Seattle Children's, VA Puget Sound Health Care System and Boise VA Medical Center.

### Children's University Medical Group (CUMG)

- Group practice for UW School of Medicine faculty who provide clinical care to pediatric patients
- Members provide clinical services primarily at Seattle Children's Hospital but also practice at other sites

### Seattle Children's

- Private, nonprofit healthcare facility for pediatric patients; conducts research and trains pediatric specialists
- Primary teaching, clinical and research site for UW Medicine's Department of Pediatrics
- Majority of physicians practicing at Seattle Children's hold faculty appointments at the UW School of Medicine

### VA Puget Sound Health Care System

- Serves veterans in the Pacific Northwest region; education and research support from UW Medicine
- Inpatient care is provided at its American Lake facility (VA American Lake) in Tacoma and its Beacon Hill facility in Seattle
- Outpatient care is provided at three community-based clinics: a VA-staffed clinic in Bremerton and two contract clinics in Shoreline and Federal Way (UW Medicine Primary Care locations)

- UW School of Medicine faculty who practice at VA Puget Sound are members of its medical staff
- VA Puget Sound plays a major role in training the next generation of health professionals

### Boise VA Medical Center

- Affiliation with the UW School of Medicine since 1974 for the training of residents in primary care internal medicine
- Provides primary, secondary and tertiary services, including aging, clinical pharmacology, neuropharmacology, cardiovascular pharmacology, pulmonary physiology and pharmacology, immune-pharmacology, and infectious diseases
- Actively involved with healthcare delivery throughout the entire state of Idaho; region includes an estimated veteran population of 100,000



## photo finish

- Cover: Dr. David Baker (center) was awarded the Nobel Prize in Chemistry in 2024 for his work in building entirely new kinds of proteins. Baker is a professor of biochemistry at the UW School of Medicine and director of the UW Medicine Institute for Protein Design.
- Page 5: Dr. Belding Scribner (right) with Clyde Shields, who was the first patient to receive the Scribner shunt for long-term dialysis, 1960
- Page 6: (clockwise): WAMI Press Conference has first program director Dr. M. Roy Schwarz (left) and third medical school dean Dr. Robert Van Citters (right); [Edwin G. Krebs](#) and [Edmond H. Fischer](#); Open heart surgery case at King County Hospital, now Harborview Medical Center
- Page 7: “Heart in a Box” arrives for heart transplant surgery as part of a clinical trial in 2015 at UW Medical Center
- Page 8: UW Medicine surgeons perform first liver transplant in Pacific Northwest from live donor
- Page 9: (top to bottom) Drs. Jonathan Himmelfarb, Victor Gura (UCLA) and Larry Kessler look over the components of the Wearable Artificial Kidney; Kerry Hayes (right) received hepatitis C-infected donor heart followed by medication to eradicate the virus
- Page 10: Kelly Stevens (left), an assistant professor of bioengineering and pathology at the UW School of Medicine, has received a 2016 National Institutes of Health (NIH) New Innovator Award
- Pages 12-14: photos courtesy of Institute for Health Metrics and Evaluation (IHME)
- Page 17: (from top) Dr. Nora Disis, UW Medicine, South Lake Union, Seattle; Dr. David Baker, UW Medicine, South Lake Union, Seattle; Dr. Shireesha Dhanireddy, Madison Clinic, Seattle
- Page 20: (left to right): Drs. Jerry Ball and the late Roger Rosenblatt in Galena, Alaska, c. 1971
- Page 33: The late Dr. Patricia Dawson was the inaugural medical director for healthcare equity
- Page 41: Dr. John Lynch, working with staff on COVID-19 unit



# index

## A

- Accountable Care Network ..... 26
- Affiliations ..... 45
- Airlift Northwest ..... 47
- Awards ..... 37-40
  - American Heart Association ..... 38
  - Centers for Disease Control and Prevention (CDC) ..... 38
  - Harborview Medical Center ..... 38
  - Healthgrades ..... 39
  - Human Rights Campaign ..... 38
  - Joint Commission ..... 39
  - U.S News & World Report ..... 39
  - UW Medical Center ..... 39
  - UW Medicine ..... 38
  - UW Medicine Primary Care ..... 39
  - Valley Medical Center ..... 41

## B

- Brand Understanding ..... 44
- Baker, David ..... 11
- Buck, Linda B. .... 11

## C

- Care Transformation ..... 26
- Chief Executive Officer ..... 42

## D

- Dellit, MD, Timothy ..... 42

## E

- Embright ..... 27
- Employees ..... 6

## F

- Fact Sheets ..... 46-53
  - Airlift Northwest ..... 46
  - Fred Hutchinson Cancer Center ..... 47
  - Harborview Medical Center ..... 48
  - UW Medical Center ..... 49
  - UW Physicians ..... 50
  - UW Primary Care ..... 51
  - UW School of Medicine ..... 52
  - Valley Medical Center ..... 53
- Faculty Honors ..... 11
- Firsts ..... 7-8
- Fischer, Edmond H. .... 11
- Fred Hutchinson Cancer Center ..... 47

## G

- Graduate Medical Education ..... 22

## H

- Harborview Medical Center ..... 48
- Hartwell, Leland H. .... 11

- Healthcare Equity Blueprint
  - Leaders in Healthcare Equity ..... 32
  - Office of Healthcare Equity ..... 32

## I

- Improve the health of the public ..... 35-36
  - Disaster Assistance Medical Team ... 35
  - Free Clinics ..... 35
  - GLOW ..... 36
  - GoldenCare ..... 36
  - Harborview/Safe Kids Seattle
    - South King ..... 35
  - Health Coach Program ..... 35
  - PitterPatter ..... 36
  - RotaCare Clinic ..... 36
  - Seattle Marathon ..... 36
  - Stop the Bleed! ..... 36

## K

- Krebs, Edwin G. .... 11

## L

- Leadership ..... 42

## M

- Medical services ..... 28-30
  - Alvord Brain Tumor Center ..... 28
  - Cancer care ..... 28
  - Diabetes Institute at
    - South Lake Union ..... 28
  - Digestive Health Institute ..... 28
  - Epilepsy Center at Harborview ..... 28
  - Eye Institute ..... 28
  - Fertility Care ..... 28
  - Gynecology Care ..... 28
  - Hand Center ..... 28
  - Heart Institute ..... 28
  - Hip & Knee Center ..... 28
  - HIV/AIDS ..... 28
  - International Medicine Clinic ..... 28
  - Karalis Johnson Retina Center ..... 29
  - Kidney Stone Center ..... 29
  - Maternal-Fetal Medicine ..... 29
  - Maternity Care ..... 29
  - Memory and Brain Wellness Center ..... 29
  - Men's Health Center ..... 29
  - Multiple Sclerosis Center ..... 29
  - Neurosciences Institute ..... 29
  - Otolaryngology-Head and Neck Surgery ..... 29
  - Pain Medicine ..... 29
  - Pelvic Care ..... 29
  - Primary Care ..... 29

## Psychiatry and Behavioral Sciences 29

- Pulmonary, Critical Care and Sleep
  - Medicine ..... 30
- Shoulder & Elbow ..... 30
- Sports Medicine ..... 30
- Stroke Center (Comprehensive) ..... 30
- Surgical Services & Hernia Center ... 30
- Transplant Services ..... 30
- Trauma Care ..... 30
- Vascular Care ..... 30
- Virtual Clinic ..... 30
- Weight Loss Management Center ... 30

## N

- National Taiwan University ..... 6
- Nobel laureates
  - Physiology, Medicine ..... 6

## O

- Office of Healthcare Equity ..... 32
  - Healthcare Programs for Vulnerable Populations ..... 32
  - Healthcare for the Homeless ..... 32
  - Immigrant and Refugee Healthcare
    - Community House Calls ..... 33
    - EthnoMed ..... 33
    - Interpreter Services ..... 33
    - Transgender Gender Non-Binary (TGNB) Program ..... 33
- Our Values ..... 4
- Our Vision ..... 4

## P

- Partners
  - Boise VA Medical Center ..... 55
  - Children's University Medical Group (CUMG) ..... 55
  - Seattle Children's ..... 55
  - VA Puget Sound Health Care System ..... 55
- Patients Are First ..... 25
- Patient visits ..... 6
- Photo credits ..... 56

## R

- Research ..... 15-19
  - Addictions, Drug & Alcohol Institute (ADAI) ..... 16
  - AIMS Center (Advancing Integrated Mental Health Solutions) ..... 16
  - Allen Discovery Center at UW Medicine ..... 16
  - Alzheimer's Disease Research
    - Center ..... 16
  - Basic Biology of Aging ..... 16
  - Behavioral Research in Technology and Engineering (BRITE) Center ..... 16
  - Brotman Baty Institute for Precision Medicine ..... 16
  - Cambia Palliative Care Center of Excellence ..... 16
  - Cancer Vaccine Institute ..... 16
  - Center for AIDS Research ..... 16
  - Center for Cardiovascular Biology ... 16
  - Center for Cardiovascular Innovation ..... 16
  - Center for Dialysis Innovation ..... 17
  - Center for Emerging and Re-emerging Infectious Diseases (CERID) ..... 17
  - Center for Innate Immunity and Immune Disease (CIID) ..... 17
  - Center for Lung Biology ..... 17
  - Center for Mental Health, Policy and the Law (CMHPL) ..... 17
  - Center for Microbiome Sciences & Therapeutics (CMiST) ..... 17
  - Center for Suicide Prevention and Recovery (CSPAR) ..... 17
  - Center for the Study of Health and Risk Behaviors (CSHRB) ..... 17
  - Center on Outcomes Research in Rehabilitation (UWCORR) ..... 17
  - Centers of Excellence in Pain Education (CoEPEs) ..... 17
  - Cystic Fibrosis Center ..... 17
  - Diabetes Institute ..... 17
  - Garvey Institute for Brain Health Solutions (GIBHS) ..... 17
  - Global Center for Integrated Health of Women, Adolescents, and Children (WACH) ..... 17
  - Harborview Injury Prevention and Research Center (HIPRC) ..... 18
  - Health Alliance International ..... 18
  - Institute for Health Metrics and Evaluation (IHME) ..... 14, 18
  - Institute for Prostate Cancer Research (IPCR) ..... 18
  - Institute for Protein Design (IPD) ..... 18
  - Institute for Stem Cell and Regenerative Medicine (ISCRM) ..... 18
  - Institute of Translational Health Sciences (ITHS) ..... 18
  - International Clinical Research Center

- Center ..... 16
- International Clinical Research Center ..... 19
- International Training and Education Center for Health (I-TECH) ..... 19
- Mitochondria and Metabolism Center (MMC) ..... 19
- Northwest Institute of Genetic Medicine ..... 19
- NWBioSpecimen ..... 19
- School Mental Health Assessment, Research, and Training (SMART) Center ..... 19
- Sports Institute, The ..... 19
- Surgical Outcomes Research Center (SORCE) ..... 19
- UW Center of Excellence in Neurobiology of Addiction, Pain, and Emotion (NAPE) ..... 19
- Vision Science Center ..... 19
- WWAMI Institute for Simulation in Healthcare (WISH) ..... 19

## T

- Thomas, E. Donnell ..... 11

## U

- Uncompensated care ..... 6, 32
- UW Department of Global Health ..... 13
- UW Medical Center ..... 49
- UW Medicine and Its Affiliations ..... 44
- UW Medicine Primary Care ..... 51
- UW Physicians ..... 50
- UW School of Medicine ..... 52
- UW School of Medicine-Gonzaga University Regional Health Partnership ..... 22

## V

- Valley Medical Center ..... 53

## W

- WWAMI ..... 21
  - Program Site Map 2019-20 ..... 23
  - Rural Integrated Training Experience (WRITE) ..... 21
  - Rural Underserved Opportunities Program (RUOP) ..... 21
  - Targeted Rural Underserved Track (TRUST) ..... 21